



BY APPOINTMENT TO HER MAJESTY THE QUEEN
SUPPLIERS OF WALLPAPER, COLE & SON (WALLPAPERS) LTD. LONDON

Cole & Son®

COLOUR • PATTERN • EXCEPTIONAL WALLPAPERS & FABRICS

Shinrin 森林 **YOKU**

COLLECTION GUIDE

SHINRIN YOKU

KEY FEATURES
& BENEFITS

BONSAI GARDEN

KAKI

PERSIMMON

MEDITATION

STONE

KAWAKUBO

JAPANESE
CHINOISERIE

JAPANESE
WOODS

SCENIC

FLORA

FLORA

PROVINCE

LILY LOTUS

TILE TOILE

MOUNTAINSCAPE

PAVILION

TEXTURES

PATTERN BOOKS

SAMPLES

ADVERTISING

PAGINATION

FAQ'S

SOCIAL MEDIA

CONTACT US

Cole & Son®

COLOUR • PATTERN • EXCEPTIONAL WALLPAPERS & FABRICS

Innovative, intelligent, artistic design is founded upon a strong heritage of craftsmanship. The Design House of Cole & Son has been creating original and exceptional wallcoverings since 1875 in London, an area renowned for its artisanal production and hand block printing.

Today, the Cole & Son archive is a beautiful and inspiring chronicle of artistic styles and expressions spanning the 18th Century to modern day. Consisting of approximately 2,000 block print designs, 500 screen print patterns and a vast quantity of original drawings and wallpapers. The archive and log of commissions attest to some of the most important decorating schemes of the 19th and 20th Centuries; from stately homes such as Chatsworth House, Blickling Hall and Audley End to Buckingham Palace, Kensington Palace, Windsor Castle and the wallpaper designs of A.W. Pugin featured in the Palace of Westminster – a collection which is still faithfully maintained today.

On occasion, this extensive archive is a source of inspiration for new designs within collections. Elements from historic prints and patterns are carefully selected, adapted and coloured by the Cole & Son Design House artists and printed by craftsmen to produce wallpapers faithful to the character of the original document, yet contemporary in feel.

With a commitment and passion for design excellence, the Design House of Cole & Son is dedicated to creating beautifully detailed wallcoverings and fabrics; combining colour and pattern to create unique, distinctive and inviting interiors.



SHINRIN YOKU

KEY FEATURES & BENEFITS

BONSAI GARDEN

KAMI
PERSIMMON

MEDITATION
STONE

KAWAKUBO

JAPANESE
CHINOISERIE

JAPANESE
WOODS

SCENIC
FLORA

FLORA
PROVINCE

LILY LOTUS

TILETOILE

MOUNTAINSCAPE

PAVILION

TEXTURES

PATTERN BOOKS

SAMPLES

ADVERTISING

PAGINATION

FAQ'S

SOCIAL MEDIA

CONTACT US



Shinrin 森林 YOKU

The Fall/Winter 2024 collection by Cole & Son Design House, portrays Shinrin Yoku known as 'Forest Bathing,' a Japanese practice of connecting with nature. Come on a journey from Kyoto to Tokyo and discover the beautiful gardens of Japan, traditions old and new, arts and crafts and modern fashion. Shinrin Yoku invites balance, bliss and beauty to your home and a new movement to the world of interior design – alongside the well-known concept Ikigai. A real symbol of creative energy bringing harmonious elements together; and designs that inspire you to 'Forest Bathe' in your home.

Twelve new hand-painted designs create an oasis of serenity with Bonsai Gardens to traditional chinoiseries, meditation patterns, floral landscapes that intertwine with kimono embroidery to fashion of our time. The collection features across natural materials including paperweave, grasscloth, natural silk and fibrous non-woven that mirrors the theme of the collection.

The art of Shinrin Yoku has inspired the design house by visiting the most extraordinary gardens and forests of Japan. The designs are painted with Japanese traditional watercolours and using calligraphy pencils. Find tranquillity in viewing every pencil stroke of the Cole & Son artists.

KEY FEATURES & BENEFITS

- 12 designs & 48 SKUs
- 4 Chinoiserie Panels, 7 Pattern Repeats, 1 Toile de Joye
- Available over Non-woven Fibrous, Natural Grasscloth, Japanese Paperweave and Silk bases



SHINRIN YOKU

KEY FEATURES & BENEFITS

BONSAI GARDEN

KAKI
PERSIMMON

MEDITATION
STONE

KAWAKUBO

JAPANESE
CHINOISERIE

JAPANESE
WOODS

SCENIC
FLORA

FLORA
PROVINCE

LILY LOTUS

TILE TOILE

MOUNTAINSCAPE

PAVILION

TEXTURES

PATTERN BOOKS

SAMPLES

ADVERTISING

PAGINATION

FAQ'S

SOCIAL MEDIA

CONTACT US

BONSAI GARDEN



BONSAI GARDEN 126/1001
Vivid



BONSAI GARDEN 126/1002
Powder

BONSAI GARDEN

The Kyoto Bonsai Garden has been the key inspiration for this chinoiserie design. The curation of **Bonsai Garden** showcases a selection of prominent bonsai trees – each hand-picked tree carries a story of their own that mirrors the craft of bonsai masters. Welcome the art of bonsai to your home with the cultivated ornamental tree that symbolise 'peace, balance, harmony, and luck'. The balanced colour palette within the chinoiserie design invites you to explore the dramatic skyline of Kyoto. Slowly walk from tree to tree and discover bonsais with a heritage of 350 years.

The design composition of **Bonsai Garden** allows for each tree to have its own area to shine for centuries.

BONSAI GARDEN - TECHNICAL SPECIFICATION



We recommend trimming from the top to fit any interior to ensure no design elements are cut off

KAKI PERSIMMON



KAKI PERSIMMON 126/2003
Ivory & Bergamot

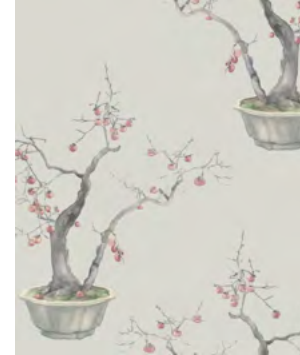

KAKI PERSIMMON 126/2004
Silver



KAKI PERSIMMON 126/2005
Violet Patina



KAKI PERSIMMON 126/2006
Jade Green & Marigold

KAKI PERSIMMON

From the design *Bonsai Garden*, the fruit tree Kaki Persimmon was selected to become a stand-alone design because of the beautiful story behind the delicate tree – that bears the ornate persimmon fruit, also known as ‘the fruit of the gods.’

Enjoy the soft colour palette painted in Japanese watercolour. Each colour variation takes you through the magical colours of Japan throughout the seasons. This miniature tree creates an elegant and distinctive repeat that adds magical quirk to any space.

MEDITATION STONE



MEDITATION STONE 126/3007
STONE

MEDITATION STONE

Meditation Stone was derived from one of the most prominent rock gardens in Kyoto. The construction of the garden is still unknown, there are several speculations of the architect behind the magical rock garden. What inspired the Cole & Son artists to create *Meditation Stone* was the flow and movements to create a harmonised space. This rock formation design will float around your room, creating a textured feeling on your walls, this is a perfect wallpaper to pair with *Kaki Persimmon* or *Bonsai Garden*, as well as a stand-alone design.

SHINRIN YOKU

KEY FEATURES
& BENEFITS

BONSAI GARDEN

KAKI
PERSIMMON

MEDITATION
STONE

KAWAKUBO

JAPANESE
CHINOISERIE

JAPANESE
WOODS

SCENIC
FLORA

FLORA
PROVINCE

LILY LOTUS

TILE TOILE

MOUNTAINSCAPE

PAVILION

TEXTURES

PATTERN BOOKS

SAMPLES

ADVERTISING

PAGINATION

FAQ'S

SOCIAL MEDIA

CONTACT US

KAWAKUBO



KAWAKUBO 126/4008
Sakura

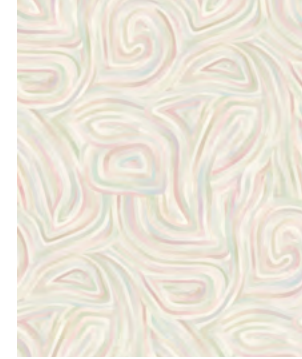

KAWAKUBO 126/4009
Apple White & Rose

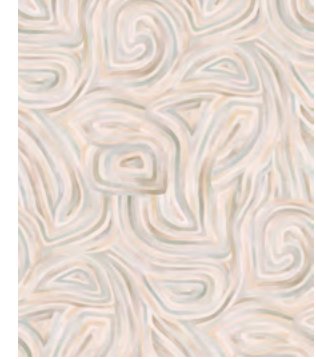

KAWAKUBO 126/4010
Soft Apricot

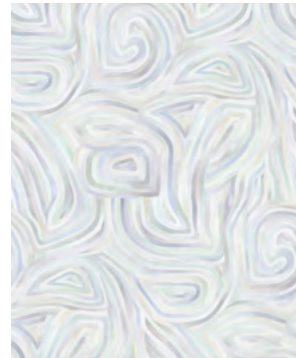

KAWAKUBO 126/4011
Lavender & Soft Mint

KAWAKUBO

Inspired by the visionary fashion designer, Rei Kawakubo*, the hand-painted Cole & Son design is an interpretation of the designer's work, a perfect mix of traditions old and new. The interior and fashion world collide bringing avant-garde movement and colour to your space.

If you look closely within the abstract design, you will see the movement of the beautiful human body, but every time you look at the design it is up to the viewer to discover new shapes and forms.

**Rei Kawakubo, founder of Comme des Garçons -*

The creative direction and vision of this design is an admiration to honour the designers work, this is not a collaboration.

SHINRIN YOKU

KEY FEATURES
& BENEFITS

BONSAI GARDEN

KAKI
PERSIMMON
MEDITATION
STONE

KAWAKUBO

JAPANESE
CHINOISERIE

JAPANESE
WOODS

SCENIC
FLORA

FLORA
PROVINCE

LILY LOTUS

TILE TOILE

MOUNTAINSCAPE

PAVILION

TEXTURES

PATTERN BOOKS

SAMPLES

ADVERTISING

PAGINATION

FAQ'S

SOCIAL MEDIA

CONTACT US

JAPANESE CHINOISERIE



JAPANESE CHINOISERIE 126/5012
Pink Opal



JAPANESE CHINOISERIE 126/5013
Sand



JAPANESE CHINOISERIE 126/5014
Peony

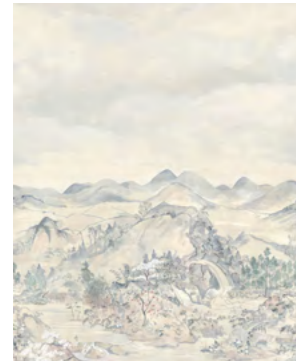

JAPANESE CHINOISERIE 126/5015
Orchid



JAPANESE CHINOISERIE 126/5016
Antique

JAPANESE CHINOISERIE

A breathtaking chinoiserie that is a culmination of several sceneries resonating from the most beautiful gardens of Japan. Let the calligraphy strokes guide you through the landscape. Immerse yourself through hills, trees, flowers, and the flowing water that cascades throughout the panel. Experience the charming blossoms of the iconic Sakura tree that poetically and aesthetically bloom in the natural landscape.

Japanese Chinoiserie is available in six colourways on traditional bases, as well as one colourway offered on a Natural Grasscloth. The use of natural materials in Japanese culture links back to ancient times, exemplifying the incredible craftsmanship with a 'stitch by stitch' methodology. *Japanese Chinoiserie* is painted in a traditional style, yet it gives a modern and timeless feel.

SHINRIN YOKU

KEY FEATURES
& BENEFITS

BONSAI GARDEN

KAKI
PERSIMMON
MEDITATION
STONE

KAWAKUBO

JAPANESE
CHINOISERIE

JAPANESE
WOODS

SCENIC
FLORA

FLORA
PROVINCE

LILY LOTUS

TILE TOILE

MOUNTAINSCAPE

PAVILION

TEXTURES

PATTERN BOOKS

SAMPLES

ADVERTISING

PAGINATION

FAQ'S

SOCIAL MEDIA

CONTACT US

JAPANESE CHINOISERIE - LUXURY BASE



JAPANESE CHINOISERIE 126/5017
Grasscloth - Pearlescent

JAPANESE CHINOISERIE - GRASSCLOTH

Our breathtaking Chinoiserie design on a luxury Grasscloth base. The same colour Grasscloth is also available in plain.

SHINRIN YOKU

KEY FEATURES
& BENEFITS

BONSAI GARDEN

KAKI

PERSIMMON

MEDITATION
STONE

KAWAKUBO

JAPANESE
CHINOISERIE

JAPANESE
WOODS

SCENIC
FLORA

FLORA
PROVINCE

LILY LOTUS

TILE TOILE

MOUNTAINSCAPE

PAVILION

TEXTURES

PATTERN BOOKS

SAMPLES

ADVERTISING

PAGINATION

FAQ'S

SOCIAL MEDIA

CONTACT US

TECHNICAL SPECIFICATION



JAPANESE CHINOISERIE
126/5012
Pink Opal

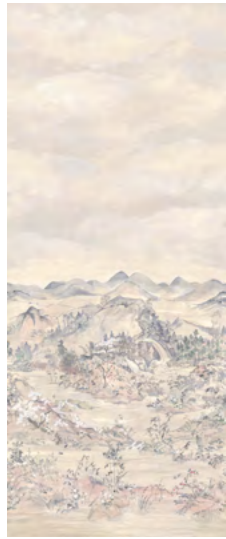

JAPANESE CHINOISERIE
126/5013
Sand



JAPANESE CHINOISERIE
126/5014
Peony

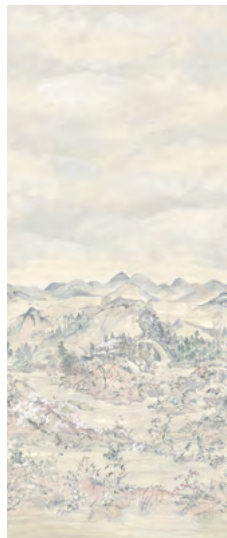

JAPANESE CHINOISERIE
126/5015
Orchid



JAPANESE CHINOISERIE
126/5016
Antique



JAPANESE CHINOISERIE
126/5017
Pearlescent - Grasscloth

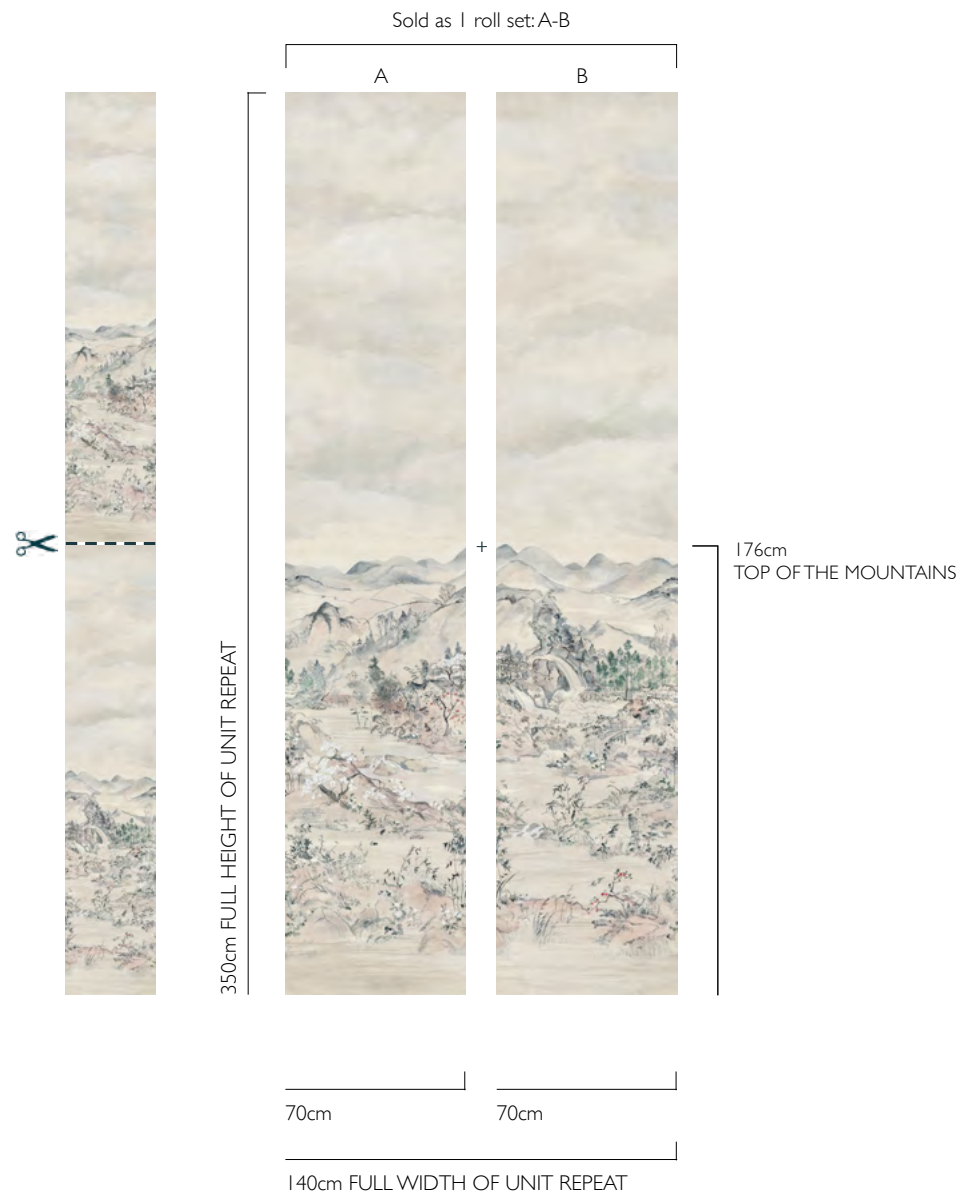

We recommend trimming from the top to fit any interior to ensure no elements are cut off

JAPANESE WOODS



JAPANESE WOODS 126/6018
Charcoal



JAPANESE WOODS 126/6019
Iron



JAPANESE WOODS 126/6020
Ash



JAPANESE WOODS 126/6021
Platinum Grey



JAPANESE WOODS 126/6022
Patina Gold

JAPANESE WOODS

Using Japanese techniques and charcoal, the Cole & Son artists created croquis for the *Japanese Woods* design. It is a modern interpretation of a traditional craft, known as Daisugi – a Japanese sustainable mission to preserve a whole forest in one tree.

Within each pruned tree you have a whole forest.

The striking *Japanese Woods* gives a contemporary feel to any room, providing the illusion of an eternal forest. This graphic and monochromatic repeat provides depth and perspective to the interior space.

SHINRIN YOKU

KEY FEATURES & BENEFITS

BONSAI GARDEN

KAKI

PERSIMMON

MEDITATION

STONE

KAWAKUBO

JAPANESE

CHINOISERIE

JAPANESE

WOODS

SCENIC

FLORA

FLORA

PROVINCE

LILY LOTUS

TILE TOILE

MOUNTAINSCAPE

PAVILION

TEXTURES

PATTERN BOOKS

SAMPLES

ADVERTISING

PAGINATION

FAQ'S

SOCIAL MEDIA

CONTACT US

JAPANESE WOODS - LUXURY BASES



JAPANESE WOODS 126/6023
Charcoal



JAPANESE WOODS 126/6024
Mocha

JAPANESE WOODS

Our striking *Japanese Woods* design available on a two Grasscloth options, as well as plains options.

SHINRIN YOKU

KEY FEATURES
& BENEFITS

BONSAI GARDEN

KAKI
PERSIMMON

MEDITATION
STONE

KAWAKUBO

JAPANESE
CHINOISERIE

JAPANESE
WOODS

SCENIC
FLORA

FLORA
PROVINCE

LILY LOTUS

TILE TOILE

MOUNTAINSCAPE

PAVILION

TEXTURES

PATTERN BOOKS

SAMPLES

ADVERTISING

PAGINATION

FAQ'S

SOCIAL MEDIA

CONTACT US

SCENIC FLORA - LUXURY BASES



SCENIC FLORA 126/7025
Gold - Japanese Paperweave



SCENIC FLORA 126/7028
Silk - (BESPOKE)

SCENIC FLORA

Inspired by vintage embroidered Kimonos and traditional Japanese chinoiseries dating back to the 17th Century, **Scenic Flora** was created. The design is built on a theatrical structure, allowing you to enjoy the design from different perspectives. **Scenic Flora** presents a myriad of interpretations. Adorn your walls with the romantic and luxurious **Scenic Flora**, an elegant landscape of Japanese wildflowers.

Behind the breathtaking wildflowers is a romantic story of a tender love. Kiku and Sakura, named after the flowers of Japan.

Kiku would pass an enamouring field of wildflowers every day while walking home from his mastery, gifting his beloved Sakura a daily flower. The blossoming field of wildflowers on the chinoiserie showcases the careful selection that Kiku made to honour Sakura. **Scenic Flora** remains a jewel of the room to symbolise an eternal & delicate love story.

Also available on Non-Woven options, see the following page.

SHINRIN YOKU

KEY FEATURES
& BENEFITS

BONSAI GARDEN

KAKI
PERSIMMON

MEDITATION
STONE

KAWAKUBO

JAPANESE
CHINOISERIE

JAPANESE
WOODS

SCENIC
FLORA

FLORA
PROVINCE

LILY LOTUS

TILE TOILE

MOUNTAINSCAPE

PAVILION

TEXTURES

PATTERN BOOKS

SAMPLES

ADVERTISING

PAGINATION

FAQ'S

SOCIAL MEDIA

CONTACT US

SCENIC FLORA



SCENIC FLORA 126/7026
Natural White



SCENIC FLORA 126/7027
Gilded

SCENIC FLORA

Inspired by vintage embroidered Kimonos and traditional Japanese chinoiserie dating back to the 17th Century, *Scenic Flora* was created. The design is built on a theatrical structure, allowing you to enjoy the design from different perspectives. *Scenic Flora* presents a myriad of interpretations. Adorn your walls with the romantic and luxurious *Scenic Flora*, an elegant landscape of Japanese wildflowers.

Behind the breathtaking wildflowers is a romantic story of a tender love. Kiku and Sakura, named after the flowers of Japan.

Kiku would pass an enamouring field of wildflowers every day while walking home from his mastery, gifting his beloved Sakura a daily flower. The blossoming field of wildflowers on the chinoiserie showcases the careful selection that Kiku made to honour Sakura. *Scenic Flora* remains a jewel of the room to symbolise an eternal & delicate love story.

SHINRIN YOKU

KEY FEATURES
& BENEFITS

BONSAI GARDEN

KAKI
PERSIMMON

MEDITATION
STONE

KAWAKUBO

JAPANESE
CHINOISERIE

JAPANESE
WOODS

SCENIC
FLORA

FLORA
PROVINCE

LILY LOTUS

TILE TOILE

MOUNTAINSCAPE

PAVILION

TEXTURES

PATTERN BOOKS

SAMPLES

ADVERTISING

PAGINATION

FAQ'S

SOCIAL MEDIA

CONTACT US

SCENIC FLORA - TECHNICAL SPECIFICATION

LUXURY BASES

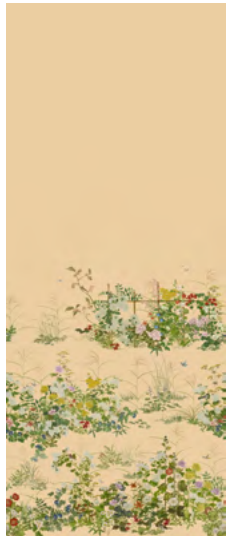

SCENIC FLORA 126/7025
Gold - Paperweave

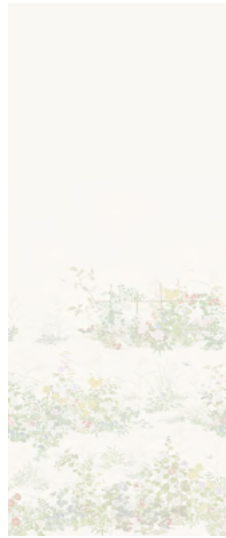

SCENIC FLORA 126/7028
Natural White - Silk

NON-WOVEN

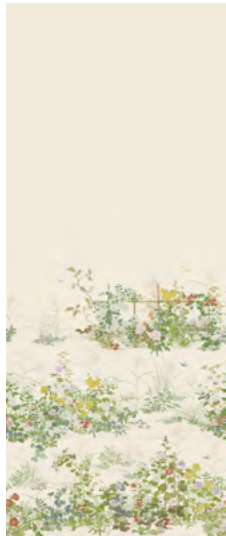

SCENIC FLORA 126/7026
Natural White



SCENIC FLORA 126/7027
Gilded

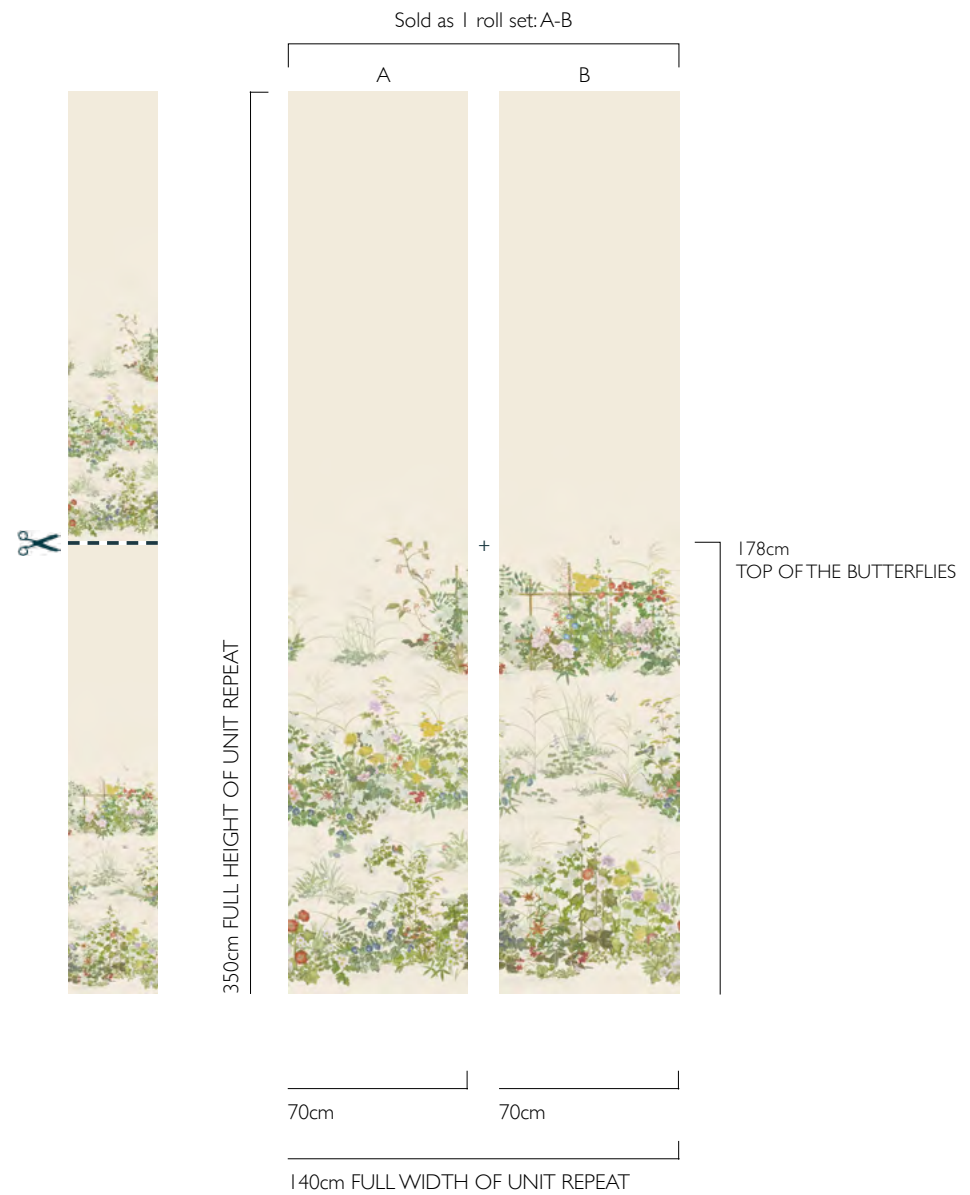

We recommend trimming from the top to fit any interior

FLORA PROVINCE



FLORA PROVINCE | 26/8029
Taupe



FLORA PROVINCE | 26/8030
Neutral

FLORA PROVINCE

Immerse yourself in the floral blooms of **Flora Province** and welcome harmony and feminine flora into your home. An all-over floral pattern on two colourways of Taupe and Neutral, **Flora Province** is an extension of the **Scenic Flora** design, elevating the gorgeous flowers to create a majestic field.

SHINRIN YOKU

KEY FEATURES
& BENEFITS

BONSAI GARDEN

KAKI
PERSIMMON

MEDITATION
STONE

KAWAKUBO

JAPANESE
CHINOISERIE

JAPANESE
WOODS

SCENIC
FLORA

FLORA
PROVINCE

LILY LOTUS

TILE TOILE

MOUNTAINSCAPE

PAVILION

TEXTURES

PATTERN BOOKS

SAMPLES

ADVERTISING

PAGINATION

FAQ'S

SOCIAL MEDIA

CONTACT US

LILY LOTUS



LILY LOTUS 126/9031
Pink & White



LILY LOTUS 126/9032
Olive & Orange



LILY LOTUS 126/9033
White on Charcoal



LILY LOTUS 126/9034
White on Cream

LILY LOTUS

The Ryoanji Temple cultivated the inspiration behind *Lily Lotus*. The beautiful water and ponds in the gardens of Kyoto are filled with these elevated flowers, setting the scene of the water landscape. The Cole & Son artists have painted an interpretation of the Water Lilies, identifiable with a floral choreography. Water Lilies are said to bring 'peace,' and 'enlightenment', the design *Lily Lotus* will uplift your space as the florals intertwine and dance across the walls.

SHINRIN YOKU

KEY FEATURES
& BENEFITS

BONSAI GARDEN

KAKI
PERSIMMON

MEDITATION
STONE

KAWAKUBO

JAPANESE
CHINOISERIE

JAPANESE
WOODS

SCENIC
FLORA

FLORA
PROVINCE

LILY LOTUS

TILE TOILE

MOUNTAINSCAPE

PAVILION

TEXTURES

PATTERN BOOKS

SAMPLES

ADVERTISING

PAGINATION

FAQ'S

SOCIAL MEDIA

CONTACT US

TILE TOILE



TILE TOILE 126/10035
Pink



TILE TOILE 126/10036
Blue



TILE TOILE 126/10037
Autumnal



TILE TOILE 126/10038
Gilded Autumnal

TILE TOILE

Connected to *Pavilion* and *Mountainscape*, *Tile Toile* depicts key scenes that were inspired by the beautiful landscapes of Silver Pavilion in Kyoto. The tile like structure of the design mirrors traditional Japanese wall art and flirts with a Toile de Jouy. Each tile depicts a still life scene, however when viewed as one, it tells a harmonious story of the historical gardens.

MOUNTAINSCAPE



MOUNTAINSCAPE 126/11039
Original



MOUNTAINSCAPE 126/11040
Nocturnal



MOUNTAINSCAPE 126/11041
Misty



MOUNTAINSCAPE 126/11042
Maple



MOUNTAINSCAPE 126/11043
Iridescent

MOUNTAINSCAPE

Indulge in the maximalist Cole & Son style with the dramatic landscapes of Kyoto to Tokyo that include water, mountains, and gardens with the scenic *Mountainscape*. The artistic tone honours Tani Bunchō's style with a modern interpretation.

The delicately hand-painted design allows you to escape into the detail of the stillness of the mountains and the flow of the water source, making your mind wonder across each peak and valley. Find your inspiration and Zen within the *Mountainscape* scene.

SHINRIN YOKU

KEY FEATURES
& BENEFITS

BONSAI GARDEN

KAKI
PERSIMMON
MEDITATION
STONE

KAWAKUBO

JAPANESE
CHINOISERIE

JAPANESE
WOODS

SCENIC
FLORA

FLORA
PROVINCE

LILY LOTUS

TILE TOILE

MOUNTAINSCAPE

PAVILION

TEXTURES

PATTERN BOOKS

SAMPLES

ADVERTISING

PAGINATION

FAQ'S

SOCIAL MEDIA

CONTACT US

PAVILION



PAVILION 126/12044
Soft Maple

PAVILION

Take a step into the vibrant and warm garden that has a full ecosystem within – where you will find new details with every glance. *The Pavilion* palette is autumnal, telling a story with the vast colours of Japan.

Uncover the hidden designs seen throughout the Shinrin Yoku collection within *Pavilion* – such as the whimsical Water Lilies of *Lily Lotus*, the ornamental *Kaki Persimmon* tree, and the hidden Buddha statue that features in *Tile Toile*.

SHINRIN YOKU

KEY FEATURES
& BENEFITS

BONSAI GARDEN

KAKI
PERSIMMON

MEDITATION
STONE

KAWAKUBO

JAPANESE
CHINOISERIE

JAPANESE
WOODS

SCENIC
FLORA

FLORA
PROVINCE

LILY LOTUS

TILE TOILE

MOUNTAINSCAPE

PAVILION

TEXTURES

PATTERN BOOKS

SAMPLES

ADVERTISING

PAGINATION

FAQ'S

SOCIAL MEDIA

CONTACT US

PAVILION - LUXURY BASE



PAVILION 126/12045
Soft Maple

PAVILION

Take a step into the vibrant and warm garden that has a full ecosystem within – where you will find new details with every glance. *The Pavilion* palette is autumnal, telling a story with the vast colours of Japan.

Uncover the hidden designs seen throughout the Shinrin YOKU collection within *Pavilion* – such as the whimsical Water Lilies of *Lily Lotus*, the ornamental *Kaki Persimmon* tree, and the hidden Buddha statue that features in *Tile Toile*.

SHINRIN YOKU

KEY FEATURES
& BENEFITS

BONSAI GARDEN

KAKI

PERSIMMON

MEDITATION
STONE

KAWAKUBO

JAPANESE
CHINOISERIE

JAPANESE
WOODS

SCENIC
FLORA

FLORA
PROVINCE

LILY LOTUS

TILE TOILE

MOUNTAINSCAPE

PAVILION

TEXTURES

PATTERN BOOKS

SAMPLES

ADVERTISING

PAGINATION

FAQ'S

SOCIAL MEDIA

CONTACT US

PAVILION - TECHNICAL SPECIFICATION



PAVILION 126/12044
Soft Maple



350cm FULL HEIGHT OF UNIT REPEAT

Sold as 1 roll set: A-C



70cm

70cm

70cm

210 cm FULL WIDTH OF PANEL REPEAT

235cm
TOP OF THE CLOUDS
228cm
TOP OF MOUNTAINS

We recommend trimming from the top to fit any interior to ensure no mountains are cut off

TEXTURES - LUXURY BASES

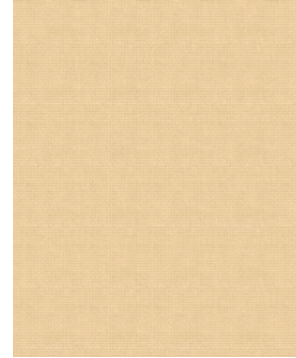
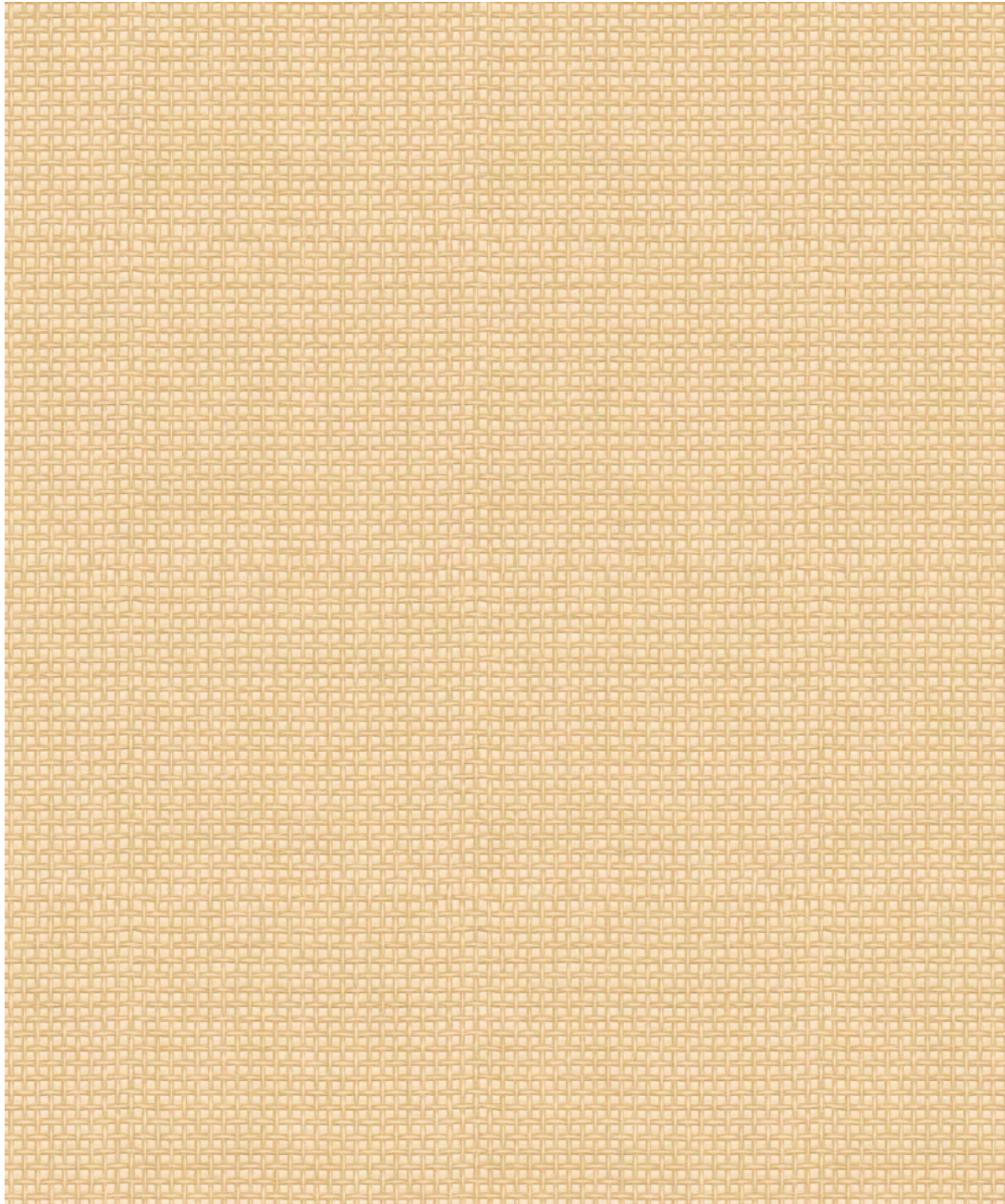

TEXTURE 126/13046
Gold - Japanese Paperweave



TEXTURE 126/13047
Charcoal - Grasscloth Shimmer



TEXTURE 126/13048
Mocha - Grasscloth Natural Shimmer

TEXTURES

Three luxury plain textured options have been added to the collection, to complement the *Scenic Flora*, *Japanese Woods* and *Japanese Chinoiserie* designs, and can also be used standalone.

PATTERN BOOKS

SHINRIN YOKU PATTERN BOOK

- Price: Pattern book price, if pre-ordered by 25th October 2024
GBP 175 / EUR 215 / SEK 2419 / USD 240
- After this date the price will be:
GBP 225 / EUR 275 / SEK 3110 / USD 309
- Code: PATTYOKU



PATTERN BOOK COLLECTION

Order the full set of Cole & Son Pattern books.
Contact your Sales Representative or
Client Service to order.

THE CONTEMPORARY
COLLECTION BOOK
BACK IN STOCK

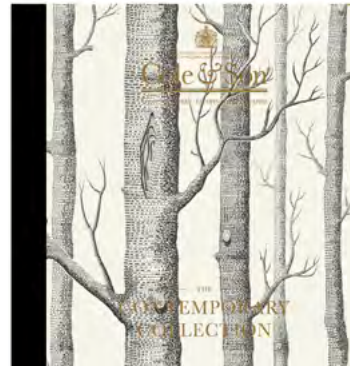

ADDITIONAL MATERIALS



PORTFOLIO



COLOUR & PATTERN MAGAZINE

SAMPLES

A4 PORTRAIT SAMPLES



KAKI PERSIMMON



MEDITATION STONE

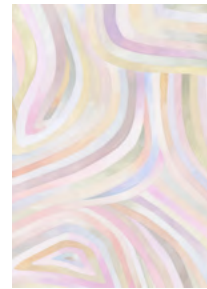

KAWAKUBO



JAPANESE WOODS



FLORA PROVINCE

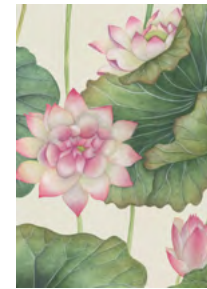

LILY LOTUS

A3 LANDSCAPE SAMPLES



BONSAI GARDEN



JAPANESE CHINOISERIE

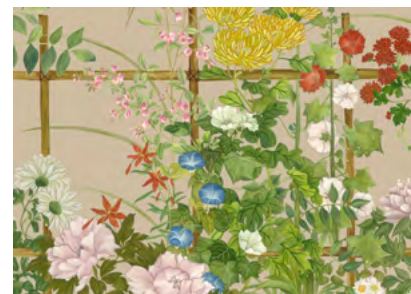

SCENIC FLORA



TILE TOILE



MOUNTAINSCAPE



PAVILION

A5 PORTRAIT SAMPLES - LUXURY BASES



JAPANESE CHINOISERIE
GRASSCLOTH



JAPANESE WOODS
GRASSCLOTH



SCENIC FLORA
JAPANESE PAPERWEAVE

Account holders can order samples for a nominal fee using their account number on <https://etrade.cole-and-son.com/>.

Order using account log-in details or alternatively email

client.service@cole-and-son.com

or call us on +44 (0)207 647 7717

Silk samples available on request.

ADVERTISING

ADVERTISING LAYOUTS









FOCUS/24 LAUNCH AND INSTALLATION



The Shinrin YOKU collection launched at Focus/24. Cole & Son have taken over the Central Dome of The Design Centre Chelsea Harbour with an aerial installation of fans featuring three designs from the new collection: *Japanese Woods*, *Japanese Chinoiserie* and *Kawakubo*. The installation will be on display until March 2025.

PAGINATION SHEET

DESIGN NAME	PRODUCT CODE	COLOUR DESCRIPTION	WIDTH (CM)	WIDTH (INS)	ROLL LENGTH (M)	ROLL LENGTH (YDS)	REPEAT (CM)	REPEAT (INS)	ROLL (SQM)	ROLL (SQF)	MATCH	LIGHT FASTNESS & WASHABILITY	EAN CODE
BONSAI GARDEN	126/1001	VIVID	210	82.6	3.5	3.8	350	137.7	7.35	79.1	STRAIGHT MATCH		5055496046372
	126/1002	POWDER											5055496046389
KAKI PERSIMMON	126/2003	IVORY & BERGAMOT	52	20.5	8	8.74	52	20.5	4.16	44.7	STRAIGHT MATCH		5055496046396
	126/2004	SILVER											5055496046402
	126/2005	VIOLET PATINA											5055496046419
	126/2006	JADE GREEN & MARIGOLD											5055496046426
MEDITATION STONE	126/3007	STONE	52	20.5	8	8.74	52	20.5	4.16	44.7	HALF DROP		5055496046433
KAWAKUBO	126/4008	SAKURA	70	27.5	8	8.74	100	39.3	5.6	60.2	STRAIGHT MATCH		5055496046440
	126/4009	APPLEWHITE & ROSE											5055496046457
	126/4010	SOFT APRICOT											5055496046464
	126/4011	LAVENDER & SOFT MINT											5055496046471
JAPANESE CHINOISERIE	126/5012	PINK OPAL	140	55.1	3.5	3.8	350	137.7	4.9	52.7	STRAIGHT MATCH		5055496046488
	126/5013	SAND											5055496046495
	126/5014	PEONY											5055496046501
	126/5015	ORCHID											5055496046518
	126/5016	ANTIQUE											5055496046525
	126/5017	PEARLESCENT											5055496046532
JAPANESE WOODS	126/6018	CHARCOAL	70	27.5	8	8.74	100	39.3	5.6	60.2	HALF DROP		5055496046549
	126/6019	IRON											5055496046556
	126/6020	ASH											5055496046563
	126/6021	PLATINUM GREY											5055496046570

SHINRIN YOKU

KEY FEATURES & BENEFITS

BONSAI GARDEN

KAKI PERSIMMON

MEDITATION STONE

KAWAKUBO

JAPANESE CHINOISERIE

JAPANESE WOODS

SCENIC FLORA

FLORA PROVINCE

LILY LOTUS

TILE TOILE

MOUNTAINSCAPE

PAVILION

TEXTURES

PATTERN BOOKS

SAMPLES

ADVERTISING



















PAGINATION

FAQ'S





SOCIAL MEDIA

CONTACT US

PAGINATION SHEET

DESIGN NAME	PRODUCT CODE	COLOUR DESCRIPTION	WIDTH (CM)	WIDTH (INS)	ROLL LENGTH (M)	ROLL LENGTH (YDS)	REPEAT (CM)	REPEAT (INS)	ROLL (SQM)	ROLL (SQF)	MATCH	LIGHT FASTNESS & WASHABILITY	EAN CODE
JAPANESE WOODS	126/6022	PATINA GOLD	70	27.5	8	8.74	100	39.3	5.6	60.2	HALF DROP	 	5055496046587
	126/6023	CHARCOAL											5055496046594
	126/6024	MOCHA											5055496046600
SCENIC FLORA	126/7025	GOLD	140	55.1	3.5	3.8	350	137.7	4.9	52.7	STRAIGHT MATCH		5055496046617
	126/7026	NATURAL WHITE										 	5055496046624
	126/7027	GOLD	137	53.9	3.5	3.8	350	137.7	4.8	51.6		 	5055496046631
	126/7028	NATURAL WHITE	140	55.1	3.5	3.8	350	137.7	4.9	52.7			5055496046648
FLORA PROVINCE	126/8029	TAUPE	70	27.5	8	8.74	100	39.3	5.6	60.2	HALF DROP	 	5055496046655
	126/8030	NEUTRAL											5055496046662
LILY LOTUS	126/9031	PINK & WHITE	70	27.5	8	8.74	100	39.3	5.6	60.2	HALF DROP	 	5055496046679
	126/9032	ORANGE & OLIVE											5055496046686
	126/9033	WHITE ON CHARCOAL											5055496046693
	126/9034	WHITE ON CREAM											5055496046709
TILE TOILE	126/10035	PINK	70	27.5	8	8.74	105	41.3	5.6	60.2	THIRD DROP	 	5055496046716
	126/10036	BLUE											5055496046723
	126/10037	AUTUMNAL											5055496046730
	126/10038	GILDED AUTUMNAL	68.5	27	8	8.74	102.75	40.4	5.6	60.2			5055496046747
MOUNTAIN-SCAPE	126/11039	ORIGINAL	70	27.5	8	8.74	100	39.3	5.6	60.2	HALF DROP	 	5055496046754
	126/11040	NOCTURNAL											5055496046761
	126/11041	MISTY											5055496046778
	126/11042	MAPLE											5055496046785

PAGINATION SHEET

DESIGN NAME	PRODUCT CODE	COLOUR DESCRIPTION	WIDTH (CM)	WIDTH (INS)	ROLL LENGTH (M)	ROLL LENGTH (YDS)	REPEAT (CM)	REPEAT (INS)	ROLL (SQM)	ROLL (SQF)	MATCH	LIGHT FASTNESS & WASHABILITY	EAN CODE
MOUNTAIN-SCAPE	126/12043	IRIDESCENT	70	27.5	8	8.74	100	39.3	5.6	60.2	HALF DROP	 	5055496046792
PAVILION	126/12044	SOFT MAPLE	210	82.6	3.5	3.8	350	137.7	7.35	79.1	STRAIGHT MATCH	 	5055496046808
	126/12045	MAPLE											5055496046815
TEXTURES	126/13046	GOLD	70	27.5	8	8.74	100	39.3	5.6	60.2	STRAIGHT MATCH		5055496046822
	126/13047	GRASSCLOTH SHIMMER											5055496046839
	126/13048	GRASSCLOTH NATURAL SHIMMER											5055496046846

SHINRIN YOKU

KEY FEATURES & BENEFITS

BONSAI GARDEN

KAKI
PERSIMMONMEDITATION
STONE

KAWAKUBO

JAPANESE
CHINOISERIEJAPANESE
WOODSSCENIC
FLORAFLORA
PROVINCE

LILY LOTUS

TILE TOILE

MOUNTAINSCAPE

PAVILION

TEXTURES

PATTERN BOOKS

SAMPLES

ADVERTISING

PAGINATION

FAQ'S

SOCIAL MEDIA

CONTACT US

WHEN WILL THIS COLLECTION LAUNCH?

Shinrin Yoku will launch globally on 14th October. The Collection book will be available from the last week of October onwards. For selected distributors who pre-order books, the collection can be featured online from the 14th October at the same time as Cole & Son.

WHERE CAN I SEE MORE IMAGES?

From launch, new imagery can be viewed on cole-and-son.com and our social channels. Check the Social slide **page 61** for all our handles. Follow us on social media to view customer images of our designs in situ.

WHEN CAN I POST IMAGES?

All images can be posted from launch. Follow our posting schedule provided in our social plan. Please note that we **prohibit** the promotion of Collection imagery before the launch date unless agreed otherwise with Cole & Son.

HOW CAN I PURCHASE A PATTERN BOOK?

Pattern books are currently available for pre-order. Please contact your local Area Sales Manager or Client Service representative to place your order.

HOW DO I GET IMAGES FOR SELLING ONLINE?

All online imagery is provided along with the launch pack and is suitable for online use. We advise checking with your Area Sales Representative in regard to terms and conditions for selling online if this hasn't already been authorised by Cole & Son.

HOW DO I ORDER SAMPLES?

Account holders can order samples for a nominal fee using their account number on <https://etrade.cole-and-son.com/>.

Order using account log-in details or alternatively email samples@cole-and-son.com.

End consumers can also purchase samples at cole-and-son.com.

WHAT SIZE ARE YOUR SAMPLES?

The following designs are offered as A4 portrait samples:

- Kaki Persimmon
- Meditation Stone
- Kawakubo
- Japanese Woods
- Floral Province
- Lily Lotus

The following designs are offered as A3 landscape samples:

- Bonsai Garden
- Japanese Chinoiserie
- Scenic Flora
- Tile Toile
- Mountainscape
- Pavilion

The following designs are offered as A5 portrait samples:

- Japanese Chinoiserie - Grasscloth
- Japanese Woods - Grasscloth
- Scenic Flora - Japanese Paperweave

ARE THESE ITEMS IN STOCK?

To check stock quantities, log into the 'Professional' area found in the footer of cole-and-son.com. If you require a login and password, please contact client.service@cole-and-son.com. Alternatively call our Client Service department on **+44 (0)207 647 7717** to check stock.

HOW MUCH PASTE WILL I NEED?

We offer 3 different tub sizes; 2.5 kilos, 5 kilos and 10 kilos. We recommend 1 kilo of paste per standard roll of wallpaper. E.g. an order for 5 rolls of wallpaper would require a 5 kilo tub. Additional paste will be required where wide width wallpapers are used.

HOW DO I CALCULATE THE NUMBER OF ROLLS REQUIRED?

Ask your decorator to calculate the number of rolls required, use our roll estimator on your selected product's web page, or follow the instructions below. Please note, all panel designs are straight match from one set to the next and can be repeated as many times as required.

PART 1

Measure the width of the wall and divide by the width of your selected wallpaper. This gives you the number of 'drops' required. This number should always be rounded up.

PART 2

Then measure the height of the wall. Divide the length of the roll of your selected wallpaper (standard rolls are 10m long) by the height of your wall. This gives you the number of drops you will get per roll. Divide the number of drops required (part 1), by the number of drops per roll (part 2), equates to the number of rolls required. If you have a wallpaper that is marked as 'half drop', or has a large pattern repeat, add the size of the pattern repeat to the height of your wall to account for the additional wallpaper required.

If you have any unanswered questions, please contact client.service@cole-and-son.com.

WHERE CAN I FIND HANGING INSTRUCTIONS?

Instructions are included with each roll of wallpaper. Full hanging instructions can be found at the bottom of our home page, direct link: <https://cole-and-son.com/hanging-instructions/>.

HOW CAN I OBTAIN A FIRE CERTIFICATE?

Please contact client.service@cole-and-son.com with the product code you require certification for.

WHAT IS YOUR RETURNS POLICY?





If an item is faulty or a processing error has been made and Cole & Son is at fault, our Client Service team will collect the faulty/incorrect goods and arrange a replacement free of charge. It will be the responsibility of the customer to arrange the return of the goods to Cole & Son, Lifford House, 199 Eade Road, London

SOCIAL MEDIA

FOLLOW US

Inspire your customers with images of Cole & Son wallpapers and fabrics in situ on our social channels.

Visit us at: cole-and-son.com

-  [@cole_and_son_wallpapers](https://www.instagram.com/cole_and_son_wallpapers)
-  [@coleandsonpins](https://www.pinterest.com/coleandsonpins)
-  [@coleandsonwallpaper](https://www.facebook.com/coleandsonwallpaper)
-  [@cole_and_son_wallpapers](https://www.tiktok.com/@cole_and_son_wallpapers)
-  [@cole-&-son-wallpapers-limited](https://www.linkedin.com/company/cole-&-son-wallpapers-limited)

CONTACT US

Contact our marketing department, marketing@cole-and-son.com, for any queries regarding our social media channels.



CONTACT US

The Design House of Cole & Son, Chelsea SW3



HEAD OFFICE & LONDON FLAGSHIP

Cole & Son (Wallpapers) Ltd
3 Jubilee Place, London, SW3 3TD, UK
Monday-Thursday: 9:00am to 5:30pm GMT
Friday: 9:00am to 4:00pm GMT
TELEPHONE: +44 (0)207 647 7717
EMAIL: client.service@cole-and-son.com

SHOWROOM

Cole & Son (Wallpapers) Ltd
Unit 10G, Design Centre Chelsea Harbour
London, SW10 0XE, UK
Monday-Friday: 9:00am to 5:30pm GMT
TELEPHONE: +44 (0)207 376 4628
EMAIL: showroom@cole-and-son.com

CREATIVE AND MANAGING DIRECTOR
MARIE KARLSSON, PA DIANE DAVIDS
EMAIL: diane.dauids@cole-and-son.com

CLIENT SERVICE

TELEPHONE: +44 (0)207 647 7717
EMAIL: client.service@cole-and-son.com

GLOBAL SALES
INTERNATIONAL DIVISION
ALEX LAKHANI

EMAIL: client.service@cole-and-son.com

UK DIVISION
KAT MALLENDER

EMAIL: client.service@cole-and-son.com

BESPOKE

EMAIL: bespoke@cole-and-son.com

DIAMOND DELIVERY

Same day delivery within London
EMAIL: diamond.service@cole-and-son.com

MARKETING & SOCIAL MEDIA

TELEPHONE: +44 (0)207 647 7717
EMAIL: marketing@cole-and-son.com

PRESS

TELEPHONE: +44 (0)207 647 7717
EMAIL: press@cole-and-son.com / info@alexandrapp.com

SAMPLES

A4 and select A3 samples are available to order from our
trade website etrade.cole-and-son.com using your account number.