

A stylized floral illustration on a light beige background. The design features several sunflowers with brown heads and radiating petals, interspersed with purple buds and green leaves. The sunflowers are primarily located in the top-left and bottom-right corners, while the purple buds and leaves are scattered throughout, with a notable cluster in the top-right and another in the bottom-left. The overall aesthetic is clean and modern.

ARMANI / CASA

ARMANI / CASA



FABRICS INDOOR OUTDOOR	4
WALLCOVERINGS INSPIRED MOODS 1 PRECIOUS FIBERS GRAPHIC ELEMENTS REFINED STRUCTURES	60
INDEX	160



THE BRAND

Inseparably linked to all the other Armani brands, Armani/Casa provides a platform for Giorgio Armani to set out his vision of the interiors: intimate special places with a mood of emotional pleasure, somewhere to relax and entertain guests surrounded by beauty and elegance.

The Armani/Casa aesthetic philosophy focuses on simple lines and perfect proportions, enriched by precious materials, refined finishes, and elegant textiles.

Today Armani/Casa offers a complete range of products for home furnishing: from furniture to accessories, from fabrics to wallcoverings, from kitchen systems to bathroom concepts.

Armani/Casa pursues the commitment of the whole Armani Group into sustainability: several fabrics within our collection, in fact, feature recycled/upcycled fibers and eco-friendly dyeing processes.



FABRICS

INDOOR



For Giorgio Armani, dressing a home with fabrics is not different from dressing a person with clothes: it is all about finding the perfect balance between a refined elegance and the expression of one's inner self.

Armani/Casa collections constantly refer to fabrics and textures that, during the years, have become icons of the Giorgio Armani's aesthetics, like *canneté*, *chevron* and checkered motifs. The inspiration often comes from the fashion archives, through pieces whose exclusiveness is reinterpreted to weave fabrics suitable for upholstery. Nature is an important source of inspiration, not only for the design - flowers, leaves, shells, feathers - but also for the palette, ranging from bright colourful touches to neutral tones visible in the typical alternance of the seasons: all the shades of green, blue, grey, mud, sand. Last but not least, a subtle link to Art Déco and Eastern cultures is often visible: elements of the European heritage and of the Japanese culture blend with harmony and rigorousness with all the other influences typical of the Armani style.







RAVENSBURG

CAT. A - TA040

A tight weaving of bicoloured yarns is at the origin of the false plain look. The bicoloured fantasy weft creates a particular salt and pepper effect and emphasizes the three-dimensional texture of the fabric. Ravensburg is highly resistant and can be machine washed. MADE IN GERMANY.

DIMENSIONS

Width: 144 cm - Inch 56.7
Vertical repeat: -

COMPOSITION

60%PC 40%PL

CARE

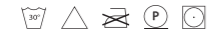

USE

Heavy

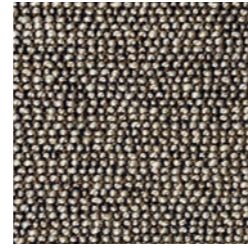

ERO27
IVORY/BRONZE

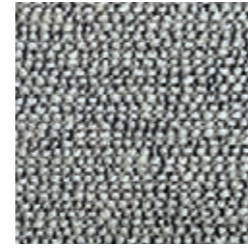

ERO28
IVORY/SILVER

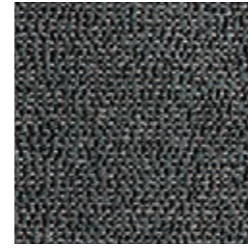

ERO29
GREY/PETROLEUM



ERO30
PETROLEUM/NIGHT BLUE



ERO31
PEARL



ERO32
NATURAL



ERO33
SAND

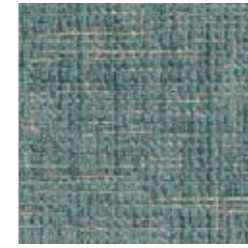

ERO34
AZURE

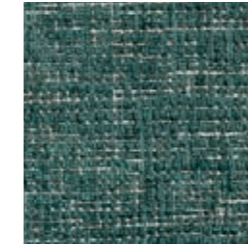

ERO35
VIRIDIAN



ERO36
SILVER

RIGA

CAT. A - TA039

Riga is a fabric with a rustic textured look, inspired by textiles from Northern Europe. The bulky yarns feature a high thread count to make this fabric more resistant (35'000 Martindale) and confer weight. Riga is developed in a colour palette recalling earthly tones. MADE IN GERMANY.

DIMENSIONS

Width: 142 cm - Inch 55.9
Vertical repeat: -

COMPOSITION

88%PC 12%PL

CARE



USE

Heavy

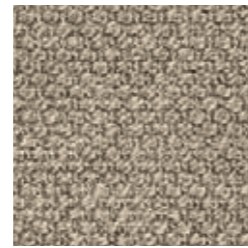

ERO24
NATURAL



ERO25
TAUPE



ERO26
ANTHRACITE



ER129
PEARL



ER130
PLATINIUM



ERO68
ALUMINIUM



ER132
ANTHRACITE

ROUEN

CAT. A - TA041

The use of chenille recreates the geometric design of a micro checkered motif, adding three-dimensionality to this fabric. The colour palette ranges from neutral shades to almost metallic tones of silver, azure, and viridian. The name celebrates the French city of Rouen, famous for its gothic churches and the paved streets of the historical city center. MADE IN ITALY.

DIMENSIONS

Width: 143 cm - Inch 56.3
Vertical repeat: -

COMPOSITION

70%VI 22%CO 6%LI 2%PA

CARE



USE

Heavy

TUCSON

CAT. A - TA045

Tucson is a technical microfiber with a superficial coating resistant to streaks and other signs that could be caused by accident or improper use. MADE IN ITALY.

DIMENSIONS

Width: 137 cm - Inch 53.9
Vertical repeat: -

COMPOSITION

72%PVC 16%PA 12%PU

CARE



USE

Heavy

SIRACUSA

CAT. A - TA043

Siracusa shows a rich materic effect thanks to the combination of different yarns (viscose, cotton, polyester, linen) playing around the same colour palette. Siracusa was conceived as a high-performance fabric, with a value of 25'000 Martindale and several other certifications. MADE IN ITALY.

DIMENSIONS

Width: 140 cm - Inch 55.1
Vertical repeat: -

COMPOSITION

35%VI 28%CO 20%PL 17%LI

CARE



USE

Heavy



ERO48
PLATINUM



ERO49
SAGE



ERO50
DOVE GREY

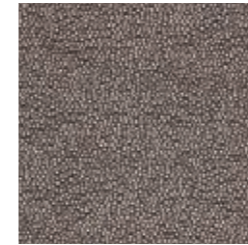

ER139
NICKEL

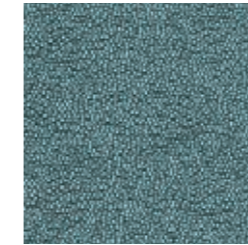

ER140
AQUAMARINE



ER141
INDIGO

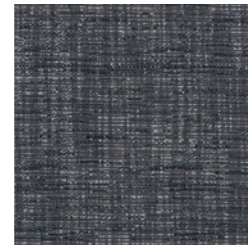

ERO51
STEEL BLUE

SALISBURGO

CAT. A - TA044

A marvelous weaving of chenille confers a soft touch to this high-performance fabric (30'000 Martindale). The warp is obtained from regenerated cotton fibers for a more sustainable impact. The *matelassé* appearance of *Salisburgo* reinterprets the iconic *canneté* motif typical of the Armani style. MADE IN ITALY.

Note for the upholstery of Armani/Casa products: unless differently indicated, *Salisburgo* will be applied horizontally on upholstered items.

DIMENSIONS

Width: 140 cm - Inch 55.1
Vertical repeat: -

COMPOSITION

56%CO 27%PC 17%PL

CARE



USE

Heavy



ERO52
IVORY



ERO53
DOVE GREY

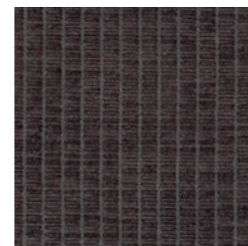

ERO54
ANTHRACITE



ER155
IVORY

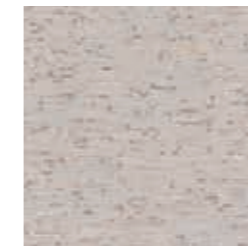

ER156
PEARL



ER157
IVORY/SAGE

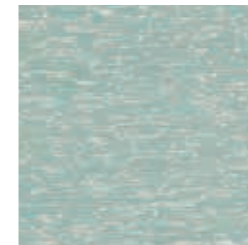

ER158
SAGE/IVORY



ER159
GREEN GREY/VIRIDIAN

VALENCE

CAT. A - TA046

Valence is a shiny fabric presenting a refined shagreen effect, emphasized by the use of metallic hues - such as indigo and aquamarine - reminiscent of precious shagreen details on samurai armors. MADE IN ITALY.

DIMENSIONS

Width: 138 cm - Inch 54.3
Vertical repeat: -

COMPOSITION

92%PL 8%PC

CARE



USE

Regular

VILNIUS

CAT. A - TA048

Vilnius is a *canneté* fabric, typical of the Armani aesthetic. It is enriched by the addition of interruptions and irregularities that create light spots on the surface, recalling the effect of light reflections on sea water. MADE IN INDIA.

DIMENSIONS

Width: 142 cm - Inch 55.7
Vertical repeat: 45 cm - Inch 17.52

COMPOSITION

50% VI 26%CO 19% PL 5%LI

CARE



USE

Light & decoration

VOLTERRA

CAT. A - TA047

Volterra finds its source of inspiration in the ashlar and cobblestones of the historic city of Volterra, in Central Italy. The geometry is due to vertical ribbons that, thanks to the use of specific colour combinations, create the optical illusion of infinite cubes with a perspective view. Further three-dimensionality is added by a *canneté* motif obtained through a *matelassé* technique. Volterra is available in typical Armani/Casa soft tones, as well as variants featuring green and indigo yarns. MADE IN INDIA.

DIMENSIONS

Width: 129,5 cm - Inch 50.9
Vertical repeat: 4 cm - Inch 1.6

COMPOSITION

36%PC 34%PL 30%VI

CARE

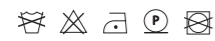

USE

Regular

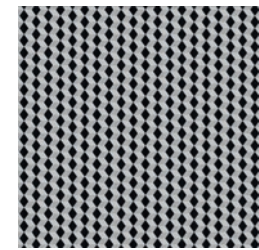

HALF WIDTH



ER151
IVORY/PEARL

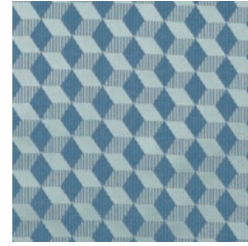

ER152
GREEN GREY/BLUE

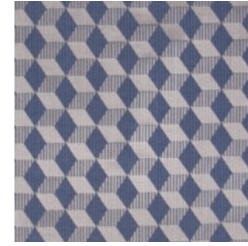

ER153
NICKEL/INDIGO

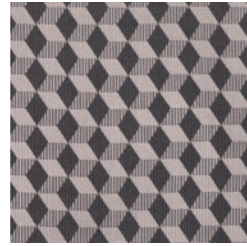

ER154
NICKEL/ANTHRACITE



TR659
PEARL REVERSIBLE



TR660
PALE GOLD REVERSIBLE



TR661
ICE REVERSIBLE



TX195
BRONZE REVERSIBLE

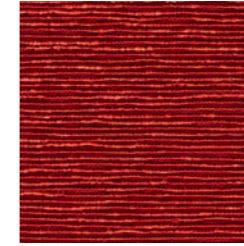

TX196
RED EARTH REVERSIBLE

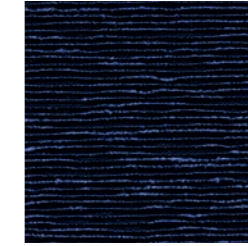

TX197
MIDNIGHT BLUE REVERSIBLE

GABY

CAT. B - TB058

Lampas presenting an irregular ottoman effect. Gaby is reversible, so it can be used on both sides (the front side is matt, while the back is shiny). MADE IN INDIA.

Note for the upholstery of Armani/Casa products: the standard use of Gaby will show the matt side, so the reverse use must be specifically requested.

DIMENSIONS

Width: 150 cm - Inch 59.1
Vertical repeat: -

COMPOSITION

54%CO 36%PL 10%PC

CARE



USE

Heavy

GAND

CAT. B - TB070

Fabric with a horizontal striped pattern, presented in tone-on-tone colours. The stripes are created by reproducing ribbon-like leaves from the Armani/Fiori collection. MADE IN INDIA.

Note for the upholstery of Armani/Casa products: due to the wide repeat, this fabric is normally used without combining the design close to seams/joints: if desired, the continuity of the design must be specifically requested and will receive a dedicated quotation due to the higher consumption of the fabric itself.

DIMENSIONS

Width: 138 cm - Inch 54.3
Vertical repeat: 92.5 cm - Inch 36.4

COMPOSITION

55%VI 23%CO 22%PL

CARE



USE

Regular

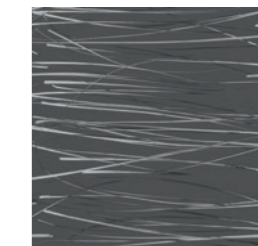

FULL WIDTH

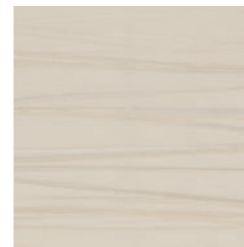

ER113
WHITE



ER114
SAND

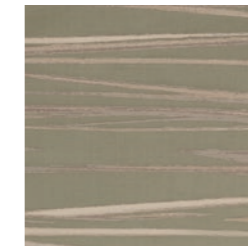

ER115
SAGE



ER116
AZURE

SIENA

CAT. B - TB063

A plain fabric featuring a micro texture in relief, named after the beautiful Tuscan city of Siena and tributing the colours of the countryside surrounding it. *Siena* is a highly sustainable fabric made through the use of recycled fibers of nylon for the warp and recycled cotton for the weft. **MADE IN ITALY.**

DIMENSIONS

Width: 140 cm - Inch 55.1
Vertical repeat: -

COMPOSITION

43%PA 41%CO 16%PL

CARE



USE

Heavy



ERO55
WHITE



ERO56
SAND



ERO57
DOVE GREY

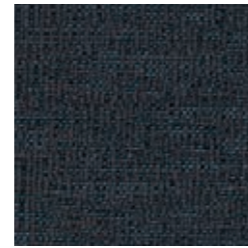

ERO58
STEEL BLUE



TX185
IVORY



TX186
ICE



TX187
PEARL



TX188
SILVER



TX189
PETROLEUM



TX190
VIRIDIAN



TX191
ORANGE



TX192
VIOLET



TX193
NIGHT BLUE



TX194
RED

TRENTO

CAT. B - TB064

Trento enriches the Armani/Casa collection of fabrics with the introduction of a cotton satin. The wide variety of colours - ten - and the high resistance make it a very versatile option for upholstered items. **MADE IN ITALY.**

DIMENSIONS

Width: 140 cm - Inch 55
Vertical repeat: -

COMPOSITION

57%CO 43%PA

CARE



USE

Heavy

TASHKENT

CAT. B - TB066

Tashkent is a jacquard fabric characterized by an abstract geometry, inspired by the decorative motifs and the architectural details of the antique buildings and monuments of the eponymous city. The use of a colour palette recalling precious metals adds a touch of sophistication. **MADE IN ITALY.**

DIMENSIONS

Width: 144 cm - Inch 56.7
Vertical repeat: 130 cm - Inch 51.2

COMPOSITION

62%VI 20%PL 18%CO

CARE

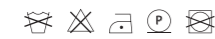

USE

Regular



ERO85
PALE GOLD/WHITE

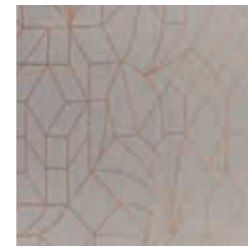

ERO86
GREY/ROSE GOLD



FULL WIDTH

TEL AVIV

CAT. B - TB065

Tel Aviv is a bi-elastic fabric, conceived for the upholstery of heavy curved products. The design is characterized by the presence of a *chevron* motif, iconic of the Giorgio Armani fashion from the very beginning. Due to the presence of two different colours, each variant presents a sort of optical effect. MADE IN ITALY.

Note for the upholstery of Armani/Casa products: this fabric is available on selected ranges only.

DIMENSIONS

Width: 160 cm - Inch 63

Vertical repeat: 1,5 cm - Inch 0.6

COMPOSITION

90%PC 8%PA 2%EL

CARE

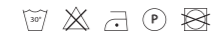

USE

Regular



ER102
IVORY/BEIGE



ER103
PALE GOLD/SILVER



ER104
PALE GOLD/PINE



ER142
PEARL

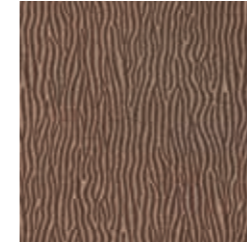

ER143
BRONZE



ER105
GREY/ANTHRACITE



ER106
GREY/NIGHT BLUE

VALLADOLID

CAT. B - TB072

Valladolid is a reproduction of the *Valparaiso* fabric, but without embroideries. It is entirely hand woven and presents a *canneté* surface, with spaces of 1 cm in between lines in relief. Movement is added thanks to the presence of two-colour slub yarns in the weaving. *Valladolid* is available in three variants. MADE IN INDIA.

DIMENSIONS

Width: 140 cm - Inch 55.1

Vertical repeat: -

COMPOSITION

100%SE

CARE

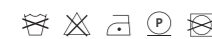

USE

Light & decoration



ER146
SILVER

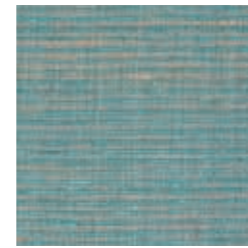

ER147
AQUAMARINE



ER148
GOLD

VARADERO

CAT. B - TB071

Varadero is a *matelassé* fabric with wavy design, recalling sand dunes and their wavy motifs created by the wind. Special weaving techniques confer shine and a typical softness to this fabric, making it particularly suitable for bed headers and covers. The design is developed vertically; horizontal use is possible. MADE IN ITALY.

DIMENSIONS

Width: 138 cm - Inch 54.3

Vertical repeat: 22 cm - Inch 8.7

COMPOSITION

28%PC 25%PL 25%PA 22%VI

CARE



USE

Heavy

EDMONTON

CAT. C - TC065

Fabric inspired by the shade of royal oak trees, reproduced with a fresco effect. The design is the same featured on the *Versailles* wallcovering. MADE IN ITALY.

DIMENSIONS

Width: 140 cm - Inch 55.1
Vertical repeat: 182 cm - Inch 71.7

CARE



COMPOSITION

84%AC 16%SE

USE

Light & decoration



FULL WIDTH



TR429
IVORY



TR431
GREY GOLD



TR432
SAGE



TR812
WHITE

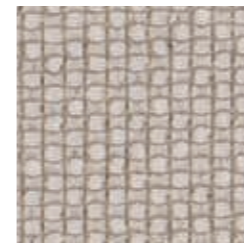

TR813
ICE



TR814
IVORY



TR816
SILVER/IVORY

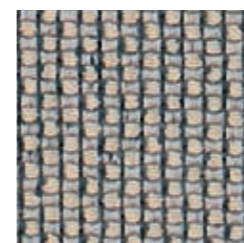

TR817
AZURE/IVORY



TR819
ANTHRACITE/BLACK

HAVANA

CAT. C - TC090

Havana presents a geometric pattern of repeated sea shells, with a clear Art Déco inspiration reminding the typical fan-shaped designs of ceramic tiles from the Thirties. The design is the same featured on the *Oberon* wallcovering. MADE IN ITALY.

DIMENSIONS

Width: 140 cm - Inch 55.1
Vertical repeat: 15 cm - Inch 5.9

CARE

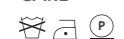

COMPOSITION

68%AC 32%CO

USE

Light & decoration

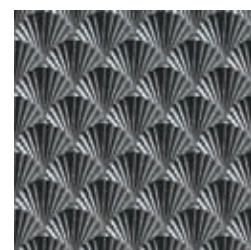

HALF WIDTH

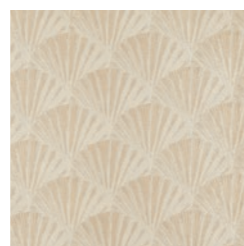

TR708
IVORY

LUXEMBOURG

CAT. C - TC094

The irregular geometric design in relief is created by combining chenille weft yarns on a background featuring a micro *damier* motif. MADE IN ITALY.

DIMENSIONS

Width: 135 cm - Inch 53.1
Vertical repeat: -

CARE



COMPOSITION

33%PA 31%VI 31%CO 5%PL

USE

Heavy



TX052
IVORY/GOLD



TX053
IVORY/SILVER



TX054
GREY/POWDER BLUE



TX055
PETROLEUM/GREEN



TX056
VIRIDIAN/RED

NICE

CAT. C - TC102

This jacquard fabric features a design inspired by the *ikat* technique, marking also the *Stromboli* wallcovering. The large-scaled interrupted design is created with extra luminous weft yarns, which alternate with linen yarns on the surface of the fabric. MADE IN INDIA.

DIMENSIONS

Width: 140 cm - Inch 55.1
Vertical repeat: 66 cm - Inch 26

CARE

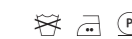

COMPOSITION

57%VI 33%CO 10%SE

USE

Light & decoration



HALF WIDTH

OULU

CAT. C - TC106

Oulu is a bi-elastic fabric, highly resistant thanks to the combination of fibers (viscose, linen and elastane) used in the weaving.

MADE IN ITALY.

Note for the upholstery of Armani/Casa products: this fabric is available on selected ranges only. Covers made of this fabric are not removable.

DIMENSIONS

Width: 135 cm - Inch 53.1

Vertical repeat: -

COMPOSITION

64%VI 31%LI 5%EA

CARE



USE

Heavy



TX105
ICE



TX106
WHITE



TX107
NATURAL



ERO59
VIRIDIAN/STEEL BLUE/
AZURE



ERO60
STEEL BLUE/SILVER/GREY



ERO61
VIRIDIAN/STEEL BLUE/RED

SANTIAGO

CAT. C - TC112

Geometries and colour blocks inspired *Santiago*, a cotton and polyester jacquard. This fabric takes inspiration from Piet Mondrian's paintings, with three variants developed in a rich colour palette comprising vibrant tones combined with more neutral hues.

MADE IN ITALY.

DIMENSIONS

Width: 150 cm - Inch 59.1

Vertical repeat: 105,5 cm - 41.5

COMPOSITION

52%CO 48%PL

CARE



USE

Light & decoration



FULL WIDTH

PALERMO

CAT. C - TC108

The yarns of the warp of *Palermo* are particularly thick, and are woven with viscose chenille wefts thanks to a special technique (an exclusive of Armani/Casa): the chenille is "caged" by the other yarns - so that its pile becomes invisible - but gives the fabric a smooth and pleasant hand. The high density of linen results also in a very resistant fabric (80'000 Martindale). The *mélange* effect of some colour variants is given by the dyeing process carried out on the single yarns, which also feature typical "knots" due to their thickness and the mix of fibers they contain.

MADE IN ITALY.

DIMENSIONS

Width: 140 cm - Inch 55.1

Vertical repeat: -

COMPOSITION

46%PC 26%VI 12%PL 10%LI 6%CO

CARE

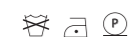

USE

Heavy



TX126
PEARL



TX127
SAND



TX128
SILVER



TX129
AZURE/PEARL

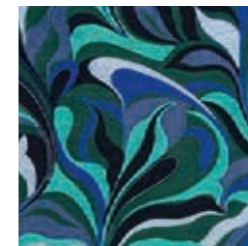

ERO63
VIRIDIAN/STEEL BLUE/
INDIGO



ERO64
COPPER/RED/VIRIDIAN

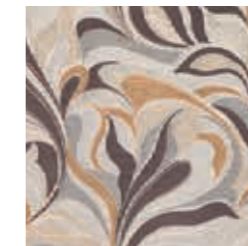

ERO65
PALE GOLD/PLATINUM/
GREY

SÃO PAULO

CAT. C - TC113

A bold all-over embroidered fabric marked by a Surrealist touch. The inspiration for the pattern comes from tropical elements (palm leaves, flowers, parrot feathers) and Carnival folklore, interpreted with an abstract approach. The striking combinations show vivid touches of colour. *Sao Paulo* presents viscose/polyester embroideries on a cotton ground. The embroidered area covers a width of 126 cm. The fabric is suitable for regular use (50'000 Martindale). Slight irregularities are a defining feature of the product.

MADE IN INDIA.

DIMENSIONS

Width: 126 cm - Inch 49.5

Vertical repeat: 39 cm - Inch 15.4

COMPOSITION

47%CO 35%VI 18%SPUN PL

CARE



USE

Regular



FULL WIDTH

SIVIGLIA

CAT. C - TC111

The geometric design of *Siviglia* takes inspiration from a reinterpreted aerial view of the palace and the gardens of the Alcázar, located in the eponymous city. The maze-looking design on this three-dimensional jacquard is obtained thanks to the use of sustainable fibers: in particular, the warp comes from regenerated nylon, while the wefts come from the upcycling of selvages leftovers.

MADE IN ITALY.

DIMENSIONS

Width: 135 cm - Inch 53.1
Vertical repeat: 17 cm - Inch 6.7

COMPOSITION

33%CO 25%PA 14%VI 12%AC
10%PL 6%AF

CARE

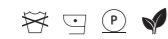

USE

Heavy



FULL WIDTH



TX183
PLATINUM



TX184
IVORY



ERO94
PALE GOLD/PINE

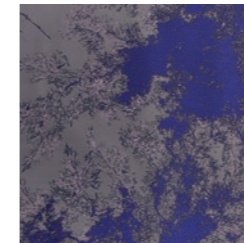

ERO95
GREY/VIOLET

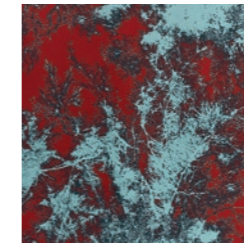

ERO96
RED EARTH/MINT

STOCKHOLM

CAT. C - TC110

Stockholm presents a classic Armani design: a shiny/matt checkered motif weaved with a *matelassé* technique. This three-dimensional jacquard is obtained thanks to the use of sustainable fibers: in particular, the warp comes from regenerated nylon, while the wefts come from the upcycling of selvages leftovers.

MADE IN ITALY.

DIMENSIONS

Width: 135 cm - Inch 53.1
Vertical repeat: 4 cm - Inch 1.6

COMPOSITION

34%CO 23%PA 15%VI 12%AC 10%PL
6%AF

CARE



USE

Heavy



FULL WIDTH



TX179
IVORY



TX180
PLATINUM

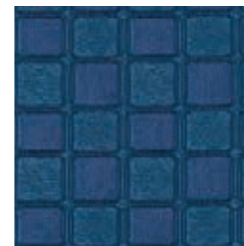

TX182
STEEL BLUE



ERO87
ICE/GOLD



ERO88
PALE GOLD/SILVER



ERO89
ANTHRACITE/GOLD

TALLINN

CAT. C - TC114

A jacquard inspired by nature, showing large branches of pine that make this fabric highly decorative. The all-over design is developed on a plain satin ground. *Tallinn* is water washable.

MADE IN ITALY.

DIMENSIONS

Width: 143 cm - Inch 56.3
Vertical repeat: 186 cm - Inch 73.2

COMPOSITION

72%PL 28%AC

CARE



USE

Regular



FULL WIDTH

TULUM

CAT. C - TC115

Tulum is a jacquard fabric featuring an abstract Art Déco design: interrupted chevron lines are mixed with triangles and rectangles. The rectangles presents a craquelé motif, inspired by the precious finishes available within the Armani/Casa furniture collection.

MADE IN ITALY.

DIMENSIONS

Width: 146 cm - Inch 57.5
Vertical repeat: 58,5 cm - Inch 23

COMPOSITION

56%PL 31%CO 13%VI

CARE



USE

Regular



FULL WIDTH

COLVILLE

CAT. D - TD090

This best-selling fabric reinterprets the iconic Armani motif, the *canneté*, playing with colour unevenness of the yarns. The variations of colour add movement and a touch of modernity to this classic texture. The silken warp is particularly rich and coupled with thicker cotton wefts.

Note for the upholstery of Armani/Casa products: being a *canneté* fabric, *Colville* could be unsuitable for some particularly curved products.

DIMENSIONS

Width: 140 cm - Inch 55.1
Vertical repeat: 5 cm - Inch 2

COMPOSITION

84%CO 11% SE 5%VI

CARE



USE

Light & decoration



TR526
ICE



TR181
SAND

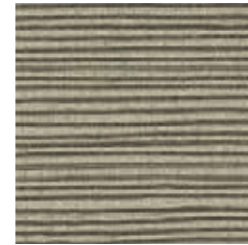

TR528
TAUPE

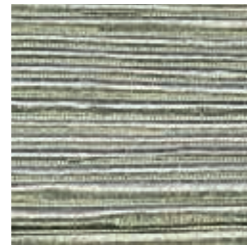

ER111
SAGE

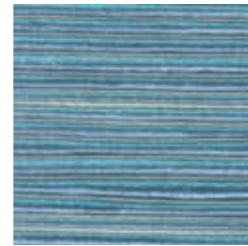

TR184
LIGHT BLUE



ER112
ORANGE

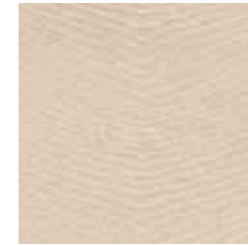

TR825
IVORY

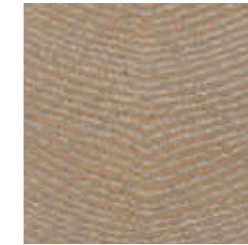

TR827
SILVER/GOLD

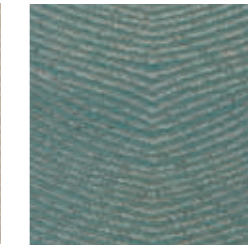

ER119
SAGE



ER120
AZURE

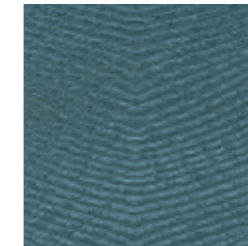

ER121
PETROLEUM

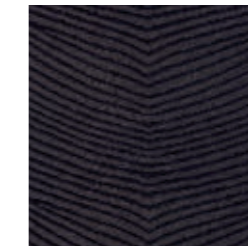

TR831
MIDNIGHT BLUE

LYON

CAT. D - TD091

This fabric is inspired by an embroidered evening dress kept in the Armani/Silos archive, where thousands of sequins give rhythm to the surface. To imitate the defining three-dimensionality of the original dress, this fabric plays with the different tensions created by the rigid wefts - matt cotton and shiny acetate - combined with the typical elasticity of the silk warp.

MADE IN ITALY.

DIMENSIONS

Width: 140 cm - Inch 55.1
Vertical repeat: 22 cm - Inch 8.7

COMPOSITION

52%CO 28%AC 20%SE

CARE



USE

Light & decoration



HALF WIDTH

JUSO

CAT. D - TD061

The geometric micro and macro patterns of *Juso* take inspiration from the decorative motifs of the *tsubas*, the rich hand guards of the traditional Japanese swords (*katanas*). The same design of this damask is featured on the *Towada* wallcoverings.

MADE IN ITALY.

DIMENSIONS

Width: 135 cm - Inch 53.1
Vertical repeat: 24 cm - Inch 9.4

COMPOSITION

43%AC 30%CO 27%SE

CARE

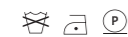

USE

Light & decoration



TR747
IVORY



TR749
PALE GOLD



TR750
SILVER/BRONZE



ER127
PETROLEUM/RED

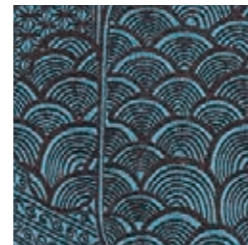

ER128
PETROLEUM/ANTHRACITE



TX005
GOLD/NICKEL



TX006
NICKEL/AZURE

NOLA

CAT. D - TD077

All over embroideries create a gradient coloured pattern which recalls a cloudy landscape with hills and treetops. The neutral coloured yarns create a vertical zig-zag texture on the fabric surface.

MADE IN INDIA.

DIMENSIONS

Width: 130 cm - Inch 51.2
Vertical repeat: 38 cm - Inch 15

COMPOSITION

60%CO 40%VI

CARE



USE

Light & decoration



FULL WIDTH

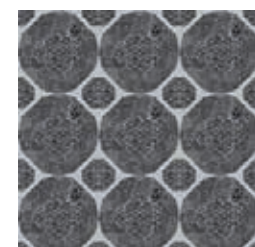

HALF WIDTH

OKINAWA

CAT. D - TD082

Damask featuring a dreamy Japanese landscape, with trees and hills shading into clouds to create a sort of "infinite" effect. All colour variants - from bolder to more neutral ones - are particularly rich in hues, depicting the pattern with almost a watercolour appearance. Some details clearly show a twill weaving in micro scale.

MADE IN ITALY.

DIMENSIONS

Width: 140 cm - Inch 55.1
Vertical repeat: 43 cm - Inch 16.9

COMPOSITION

37%AC 34%CO 29%SE

CARE

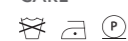

USE

Light & decoration



FULL WIDTH

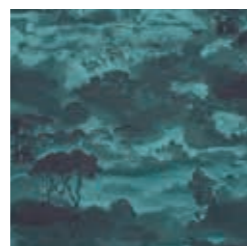

TX075
VIRIDIAN/NIGHT BLUE

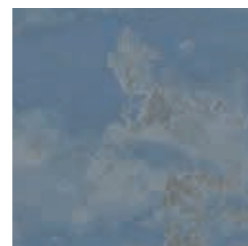

TX077
PETROLEUM/PEARL



TX081
ICE

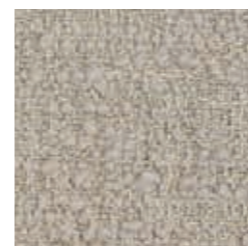

ER045
IVORY



ER046
DOVE GREY



ER047
GREY/BLUE

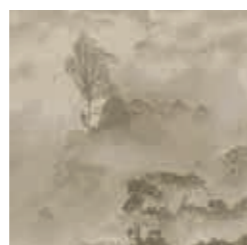

TX082
PALE GOLD



TX083
IVORY

RIVOLI

CAT. D - TD085

The iconic shagreen texture, a classic of the Giorgio Armani aesthetics, is reproduced on this fabric thanks to the careful combination of different yarns: cotton dots are weaved in relief on a silk/acetate ground, imitating the typical scales of this refined rawhide. The surface is enriched by luminous reflections to give the fabric an even more luxurious look.

MADE IN ITALY.

DIMENSIONS

Width: 140 cm - Inch 55.1
Vertical repeat: 53 cm - Inch 20.9

COMPOSITION

44%CO 30%AC 26%SE

CARE

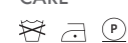

USE

Light & decoration

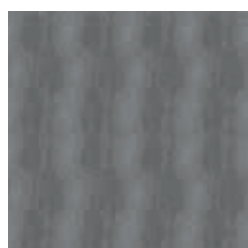

FULL WIDTH

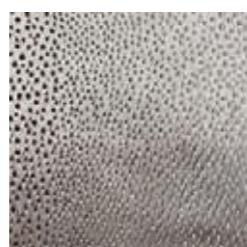

TX159
ICE



TX160
IVORY

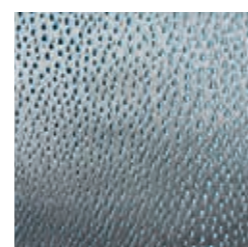

TX161
SILVER/AZURE



TX162
CEDAR/PETROLEUM



TX163
AZURE/IVORY



TX170
IVORY



TX171
ICE

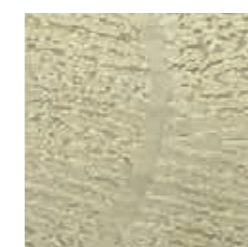

TX172
PALE GOLD

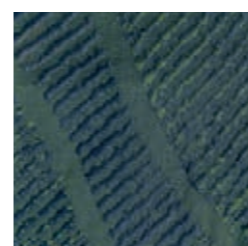

TX173
VIRIDIAN

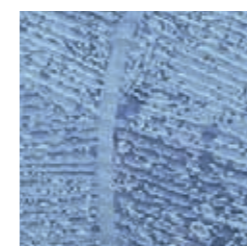

TX174
STEEL BLUE

SAINT MORITZ

CAT. D - TD088

Saint Moritz introduces, for the first time, a bouclé fabric into the Armani/Casa collection. The rich weaving - featuring a remarkable thread count and irregularities typical of this kind of fabric - states an immediate link to the world of fashion.

MADE IN ITALY.

DIMENSIONS

Width: 140 cm - Inch 55.1
Vertical repeat: -

COMPOSITION

50%WV 30%LI 12%VI 6%CO 2%PA

CARE



USE

Heavy

SURABAYA

CAT. D - TD087

Surabaya takes inspiration from the aerial view of an Asian landscape with water canals and rice fields. The spectacular three-dimensional pattern is obtained thanks to the use of a jacquard weaving with embossed details. The wefts of this fabric are made with regenerated fibers, coupled with a precious silk warp.

MADE IN ITALY.

DIMENSIONS

Width: 135 cm - Inch 53.1
Vertical repeat: 90 cm - Inch 35.4

COMPOSITION

63%CO 18%SE 10%PL 6%AF 3%VI

CARE



USE

Light & decoration



FULL WIDTH

TOYAMA

CAT. D - TD089

A jacquard fabric presenting a large *chiniserie* design, echoing the taste for grand tours and the fascination for Far East diffused in Europe during the Belle Époque era. The wide scene features woods, temples, villages and people in traditional dresses. The design is created by using tone-on-tone yarns as well as contrasting colours.
MADE IN ITALY.

DIMENSIONS

Width: 140 cm - Inch 55.1
Vertical repeat: 100 cm - Inch 39.4

COMPOSITION

41%PL 32%VI 27%CO

CARE

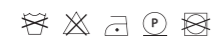

USE

Regular

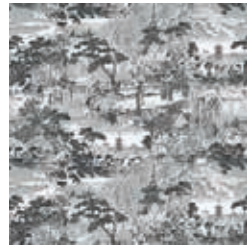

FULL WIDTH



ER090
IVORY/GOLD/BLUE



ER091
ICE/GREEN/BLUE



ER092
PINE/GOLD/VIOLET



ER093
DARK BLUE/GOLD/
VIRIDIAN



ER149
PEARL/SILVER/PALE GOLD



ER150
PEARL/PALE GOLD/LILAC

VALPARAISO

CAT. D - TD092

Valparaiso is a fabric with nature design, featuring a flowering succulent plant repeated twice in the width. The plant is machine embroidered, while the rest of the fabric is entirely hand woven. The ground shows a *canneté* surface, with spaces of around 1 cm in between lines in relief. Movement is added thanks to the use of slub yarns in two colours. *Valparaiso* is available in two variants, a colour realistic one plus a tone-on-tone option.
MADE IN INDIA.

DIMENSIONS

Width: 126 cm - Inch 49.6
Vertical repeat: 78 cm - Inch 30.5

COMPOSITION

64%SE 28%VI 8%SPUN PL

CARE

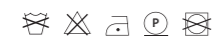

USE

Light & decoration



FULL WIDTH



ER144
SILVER/GREY/PALE GOLD



ER145
AQUAMARINE/
SAGE/LILAC

VARANASI

CAT. D - TD093

Varanasi is marked by a wicker-inspired microtexture, enriched by three vertical stripes with geometric design. The look is very rich: stripes are created by embroideries, obtained thanks to different techniques and a variegated colour palette tributing the traditional hues of Indian fabrics. Available in two variants, both with the same background but different tones for the details.
MADE IN INDIA.

DIMENSIONS

Width: 128 cm - Inch 50.4
Vertical repeat: 38 cm - Inch 15

COMPOSITION

63%SE 31%VI 6%SPUN PL

CARE



USE

Light & decoration



FULL WIDTH

FRISCO

CAT. E - TE017

The pattern of this fabric is based on the repetition of a hexagonal module, and taking inspiration from the typical designs used on neckties.
MADE IN INDIA.

DIMENSIONS

Width: 143 cm - Inch 56.3
Vertical repeat: 3 cm - Inch 1.2

CARE

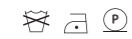

COMPOSITION

100%SE

USE

Light & decoration



ER122
IVORY



ER123
SAND

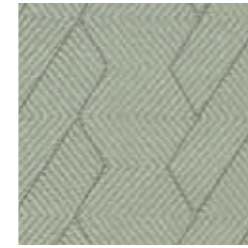

ER124
SAGE



ER125
AZURE

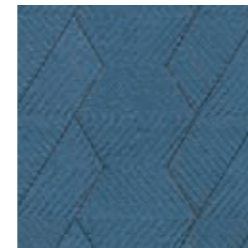

ER126
PETROLEUM

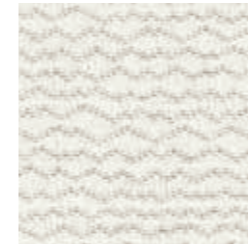

TR784
WHITE

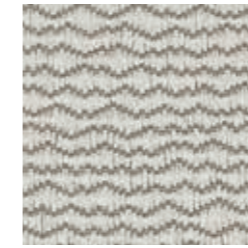

TR787
ICE



TR785
SAND

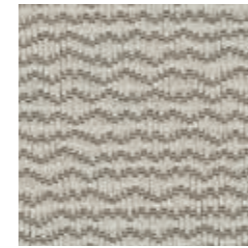

TR786
PLATINUM

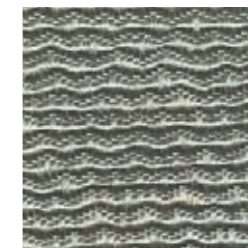

ER117
SAGE

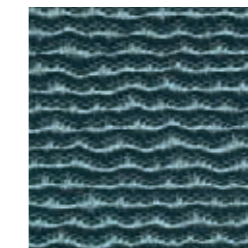

ER118
PETROLEUM

JAIPUR

CAT. E - TE037

Irregular silk *canneté* with a shiny finish.
MADE IN ITALY.

DIMENSIONS

Width: 140 cm - Inch 55.1
Vertical repeat: -

CARE



COMPOSITION

85%CO 15%SE

USE

Light & decoration

JACKSON

CAT. E - TE036

Jackson is a *canneté* reinterpreted in a modern luxurious way: the stripes are wider than usual thanks to the use of thick wool yarns, to increase their three-dimensional appearance. The final touch is given by a coating in metal laminate.
MADE IN ITALY.

DIMENSIONS

Width: 130 cm - Inch 51.2
Vertical repeat: -

CARE



COMPOSITION

53%CO 47%WO

USE

Regular



TR795
PALE GOLD



TR797
NICKEL

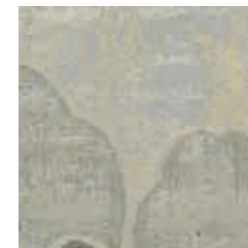

TX016
SAND



TX017
ICE/ANTHRACITE



TX019
VIRIDIAN/GOLD

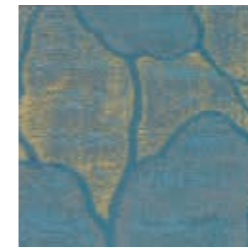

TX020
PETROLEUM/GOLD

NAGANO

CAT. E - TE024

A Japanese *kimono* is the source of inspiration for the flower *décor* defining this jacquard fabric. A geometric design was added for a more contemporary look, where the brilliant colours on silk satin and shiny viscose wefts confere a splash of light and further refinement.
MADE IN ITALY.

DIMENSIONS

Width: 140 cm - Inch 55.1
Vertical repeat: 65 cm - Inch 25.6

CARE



COMPOSITION

44%AC 21%VI 19%SE 16%LI

USE

Light & decoration



FULL WIDTH

NANJING

CAT. E - TE025

On this rich lampas, dragonflies and bamboo leaves are drawn on a *canneté* background. The *décor* on silk is created with additional wefts to simulate embroideries. The colourful variants and subtler neutral tones are enlivened by bright touches of colour on intricate details. *Nanjing* is not suitable for piping.
MADE IN ITALY.

DIMENSIONS

Width: 140 cm - Inch 55.1
Vertical repeat: 26 cm - Inch 10.2

COMPOSITION

56%AC 22%LI 19%SE 3%VI

CARE

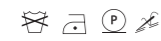

USE

Light & decoration



FULL WIDTH

PORTO

CAT. E - TE027

With its name, this fabric echoes the colourful atmospheres of Portugal. The embroideries create the geometric figures marking this woven white fabric. The kaleidoscope effect – obtained by adding a rigorous geometry on a *chevron* motif, in order to deconstruct it - is emphasized by the smaller irregular portions in which every figure is divided into, each embroidered with a different colour.
MADE IN INDIA.

DIMENSIONS

Width: 130 cm - Inch 51.2
Vertical repeat: 39 cm - Inch 15.4

COMPOSITION

63%PL 13%LI 12%CO 12%VI

CARE



USE

Light & decoration



FULL WIDTH

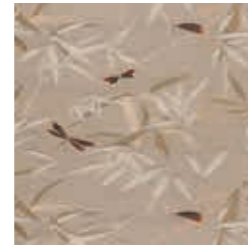

TX026
SAND/PLATINUM/COPPER



TX028
SAND/LIME/PEACH



TX029
ICE/BLACK/GOLD



ERO62
SAGE/RED/GOLD

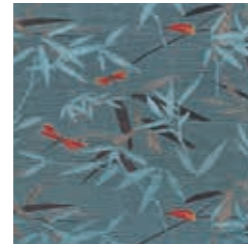

TX031
AZURE/GREY/PEACH

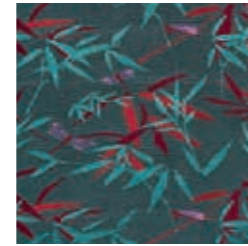

TX032
VIRIDIAN/RED/LILAC



TX145
GOLD/WHITE



TX146
RED/WHITE



TX147
GREEN/WHITE



TX175
PALE GOLD

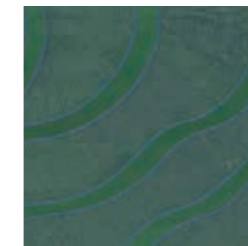

TX176
VIRIDIAN

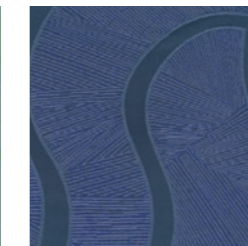

TX177
INDIGO

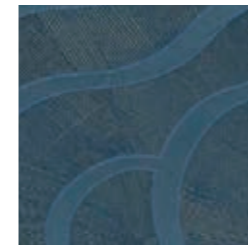

TX178
STEEL BLUE

SINGAPORE

CAT. E - TE032

Singapore features a design with Eastern-inspired fans depicted with realism on a light jacquard. Floral motifs are represented with vivid touches of red and gold, and refined by black and silver details in contrast with the even sage hue of the background. The three-dimensional effect is emphasized by the addition of a shade effect around the edges of the fans. *Singapore* is presented in a single colour variant.
MADE IN ITALY.

DIMENSIONS

Width: 149 cm - Inch 58.7
Vertical repeat: 136,8 cm - Inch 53.9

COMPOSITION

100%PL

CARE



USE

Light & decoration

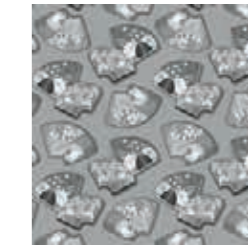

FULL WIDTH

SUVA

CAT. E - TE031

Suva presents the same inspiration of *Surabaya*, but with a shinier and more defined design: an aerial view of an Asian landscape, with water canals and rice fields. The plain satin inserts add a refined touch to this elegant fabric. The colour palette includes a neutral tone as well as bright green and blue options.
MADE IN ITALY.

DIMENSIONS

Width: 140 cm - Inch 55.1
Vertical repeat: 45 cm - Inch 17.7

COMPOSITION

42%VI 22%SE 21%AC 15%LI

CARE



USE

Light & decoration

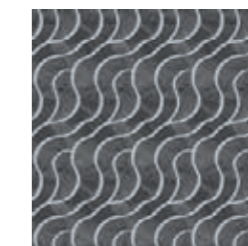

FULL WIDTH

TOLEDO

CAT. E - TE035

A jacquard fabric marked by a floreal design with Oriental taste. Stylized flowers and leaves stand out from the plain satin ground, depicted in a way that recalls the damasquinado technique in gold, typical of the city of Toledo. On this fabric, flowers are created through the use of metallic yarns. MADE IN ITALY.

DIMENSIONS

Width: 149 cm - Inch 58.7
Vertical repeat: 87 cm - Inch 34.3

COMPOSITION

40%PL 35%CO 18%SE 7%ME

CARE

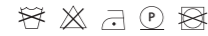

USE

Light & decoration



FULL WIDTH



ERO81
GOLD/GREEN/BLUE



ERO82
SILVER/PINE/ROSE GOLD



ERO83
ICE/RED EARTH/ROSE GOLD



ERO84
PETROLEUM/GREEN/
SILVER

TOURS

CAT. E - TE034

Tours introduces for the first time into the Armani/Casa collection a silk velvet. Velvet is one of Giorgio Armani's favourite fabrics, since it incarnates the concepts of luxury and tactile sensation. The preciousness of this fabric is emphasized by the use of a sophisticated colour palette. MADE IN ITALY.

DIMENSIONS

Width: 143 cm - Inch 56.3
Vertical repeat: -

COMPOSITION

88%CO 12%SE

CARE

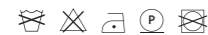

USE

Regular

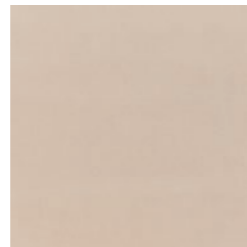

ERO97
IVORY

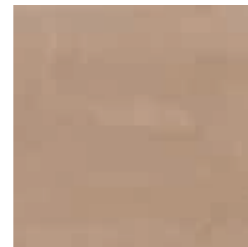

ERO98
BEIGE



ERO99
GREY

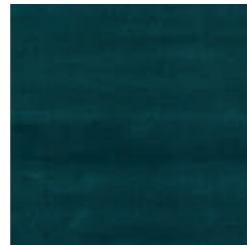

ER100
VIRIDIAN

TOLOSA

CAT. E - TE033

Tolosa is marked by a *moiré* design, for which the fabric takes on the characteristic look that can be compared to the veins of wood, or a watered appearance. This effect, often used in Giorgio Armani fashion creations, is present within the Armani/Casa collection also on the *Notting Hill* wallcovering. *Tolosa* is water washable. MADE IN FRANCE.

DIMENSIONS

Width: 140 cm - Inch 55.1
Vertical repeat: -

COMPOSITION

100%PL TREVIRA CS

CARE



USE

Regular

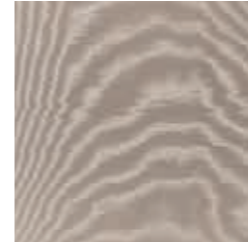

ERO69
PEARL



ERO70
TAUPE

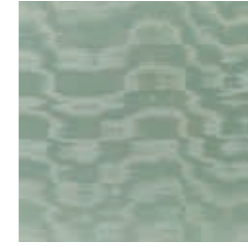

ERO71
SAGE

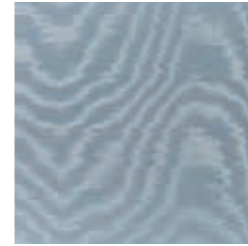

ERO72
AZURE

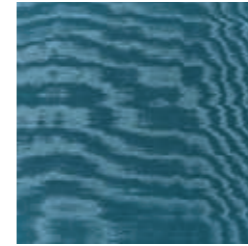

ERO73
PETROLEUM

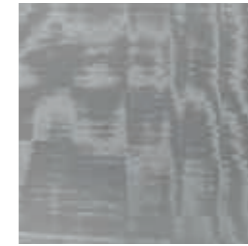

ERO74
SILVER



ERO75
ROSE



ERO76
ICE

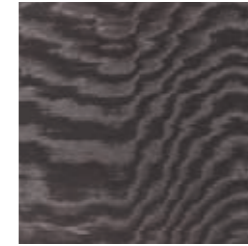

ERO77
ANTHRACITE



ERO78
EGGPLANT

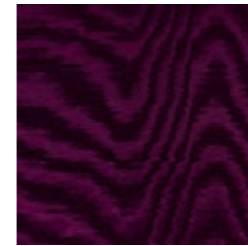

ERO79
VIOLET

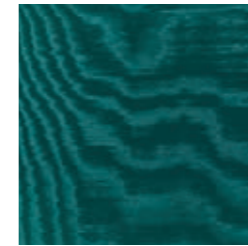

ERO80
VIRIDIAN

VERACRUZ

CAT. E - TE038

Veracruz is inspired by Berber geometries and patterns. The warp in silk confers luster to the linen wefts, creating rich *canneté* details on a plain ground. The design - composed by both regular and wavy motifs - repeats in a sort of rectangular module. Available in classic Armani tone-on-tone variants as well as vivid contrasts on indigo backgrounds. MADE IN ITALY.

DIMENSIONS

Width: 150 cm - Inch 59.1
Vertical repeat: 24 cm - Inch 9.4

COMPOSITION

44%CO 40%SE 11%LI 5%PL

CARE



USE

Light & decoration

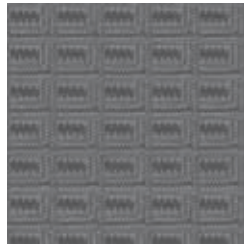

FULL WIDTH



ER133
IVORY/NATURAL



ER134
IVORY/SILVER



ER135
IVORY/SEPIA



ER160
PETROLEUM/SEPIA/
DARK BLUE

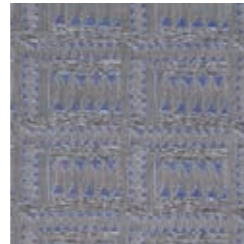

ER136
IVORY/INDIGO

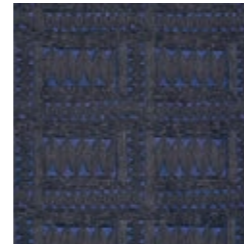

ER137
BLACK/INDIGO

VIENNA

CAT. S - TS147

Vienna is a hyper luxurious velvet that tributes the beautiful geometries of Berber tradition, alternating different shapes, thicknesses and refined details. A striped ground created by warp threads highlights the precious velvet in silk, obtained through an exceptional weaving with the jacquard technique. The pile of the velvet was conceived to match the colours of the *Tours* fabric presented by Armani/Casa in 2023. MADE IN FRANCE.

DIMENSIONS

Width: 130 cm - Inch 51.2
Vertical repeat: 25 cm - Inch 9.8

COMPOSITION

55%CO 45%SE

CARE



USE

Light & decoration



HALF WIDTH

CANTERBURY

CAT. T - TT004

Fabric for curtains.
MADE IN ITALY.

DIMENSIONS

Width: 300 cm - Inch 118.1
Vertical repeat: -

COMPOSITION

100%PL TREVIRA CS

CARE



USE

Sheers and drapery

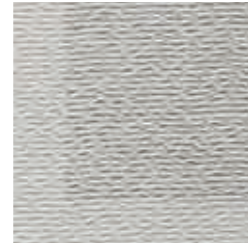

TR215
IVORY

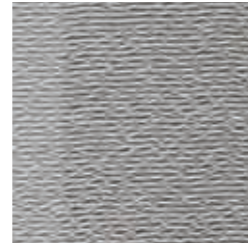

TR216
DOVE GREY

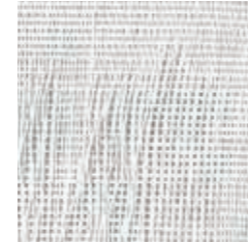

TR929
WHITE

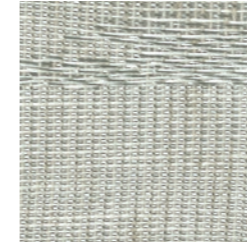

TR930
PEARL

MARSEILLE

CAT. T - TT025

Fabric for curtains. The blurred and faded effect of this curtain fabric is created with linen yarns and different weaving patterns. Since the fabric is presented in double height, it can be used rotated of 90° depending on need/personal taste.
MADE IN GERMANY.

DIMENSIONS

Width: 325 cm - Inch 128
Vertical repeat: 63 cm - Inch 24.8

COMPOSITION

58%LI 42%VI

CARE



USE

Sheers and drapery

MAJORCA

CAT. T - TT024

Fabric for curtains. The intertwined effect is created on this sheer fabric by augmenting and reducing transparency.
MADE IN ITALY.

DIMENSIONS

Width: 320 cm - Inch 126
Vertical repeat: 15 cm - Inch 5.9

COMPOSITION

50%LI 50%PL

CARE



USE

Sheers and drapery



TR925
ICE



TR926
PALE GOLD



TR927
SMOKED GOLD

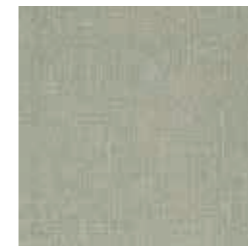

ERO66
SAGE



ERO67
MINT

SALINA

CAT. T - TT032

Salina is a fabric suitable only for curtains. This light fabric introduces a novelty into the Armani/Casa collection, since it is bourette silk coloured only by using vegetable hues. *Salina* is characterized by a very soft touch and is particularly crease-resistant. The two colour variants are easy to match with other fabrics from the Armani/Casa collection.
MADE IN INDIA.

DIMENSIONS

Width: 138 cm - Inch 54.3
Vertical repeat: -

COMPOSITION

100%SE

CARE



USE

Sheers and drapery

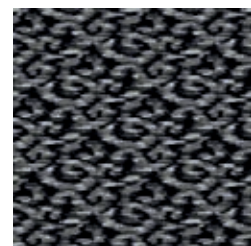

HALF WIDTH



FABRICS

OUTDOOR



The collection of outdoor fabrics introduced in 2023 brings to open-air environments the same philosophy that Armani/Casa applies to interiors. Fabrics marked by the same themes inspiring indoor textiles come to life thanks to the use of jacquard weaving techniques, to ensure luxurious appearance and unparalleled quality. The colour palette indulges on soft tones matched with vivid tones of blue and bronze.





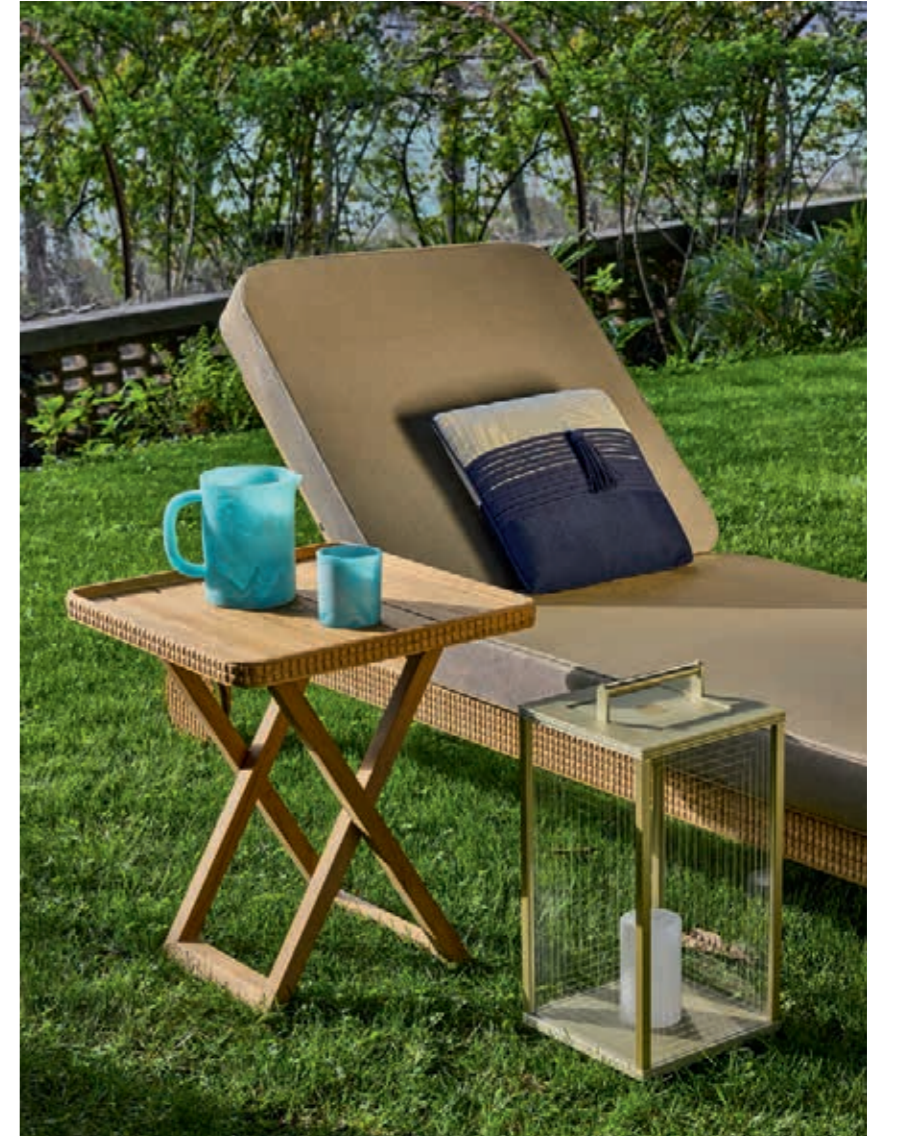

TERCEIRA

CAT. B - TB067

Terceira is a jacquard fabric for outdoor. The design shows a precious satin effect, bringing the luster of fashion fabrics also to open-air spaces. MADE IN ITALY.

DIMENSIONS

Width: 145 cm - Inch 57.1
Vertical repeat: -

CARE



COMPOSITION

100%PP

USE

Regular



TO006
SAND



TO007
BRONZE



TO008
PETROLEUM



TO001
ICE



TO002
OFF WHITE



TO003
SAGE GREEN/BRONZE



TO004
BRONZE



TO005
POWDER BLUE

TAHITI

CAT. C - TC116

Tahiti is a jacquard fabric showing a large design with palm leaves, a signature of the Giorgio Armani world, developed on a combination of fibers suitable for outdoor use. The same design can be found on the *Aida* wallcovering. MADE IN ITALY.

DIMENSIONS

Width: 136 cm - Inch 53.5
Vertical repeat: 126 cm - Inch 49.6

CARE



COMPOSITION

100%PL

USE

Regular

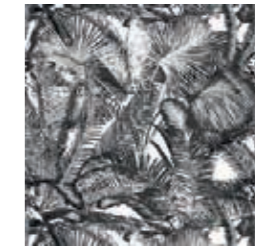

FULL WIDTH

TORTUGA

CAT. B - TB069

A jacquard fabric for outdoor. The design shows a distinctive micro *tatami* pattern - a *leit motif* within the Armani/Casa collection - which is inspired directly from the world of Japanese interiors. MADE IN ITALY.

DIMENSIONS

Width: 140 cm - Inch 55.1
Vertical repeat: -

CARE

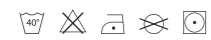

COMPOSITION

76%PP 24%PL

USE

Regular



TO013
PLATINUM



TO014
SAND



TO015
GOLD



TO016
SAGE GREEN



TO017
PETROLEUM

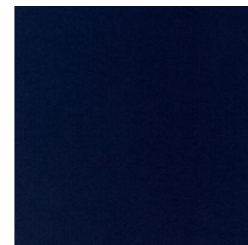

































TO018
BLUE NAVY

COMPOSITION MATERIALS

AC	Acetate
AF	Other fibers
CA	Hemp
CO	Cotton
CU	Cupro (bemberg)
EL	Elastodiene
JU	Jute
LI	Linen
LU	Lurex
MD	Modal
ME	Metal
PA	Polyamid
PAN	Polyacryl
PC	Acrylic
PE	Polyethylene
PI	Paper
PL	Polyester
PM	Metal polyester
PVC	Polyvinyl chloride
PU	Polyurethane
SE	Silk
VI	Viscose (novafil, rayon, spun-rayon)
WA	Angora wool
WM	Mohair
WO	Wool
WP	Alpaka
WS	Cachemire

INTERNATIONAL CARE SYMBOLS

	No washing
	Hand wash below 30°c only
	Wash below 30°c
	Wash below 50°c
	No ironing
	Moderate ironing
	Medium ironing
	Do not steam
	Steam iron
	Steam iron on the reverse only
	Moderate ironing on the reverse only
	Medium ironing on the reverse only
	Wipe with a damp cloth
	No dry cleaning
	Fine dry cleaning only
	Medium dry cleaning
	Bleach if needed
	Do not use chlorine bleach
	Dry normal, low heat
	Do not tumble dry
	Fabric to be cut by the repeat only
	Soil repellent treatment
	Half dropped: to join two cutlengths you need to shift a half repeat
	We cannot guarantee the exact reproduction of the colour
	Irregularities and knots on the ground of the fabrics may occur
	Possible shrinking due to the nature of the fabric
	Flame retardant fabric
	The position of the selvedges is pointed out by the two arrows
	Use of lead is suggested
	Double stitching absolutely necessary
	Reversible fabric
	Fabric folded along the half width

No upholstery fabric can be treated with chlorine.
 Fabrics with the  symbol feature sustainable fibers.
 More information in the fabric description.

INDOOR - LIGHT & DECORATION		
CODE	FABRIC	PAGE
TA048	VILNIUS	17
TB072	VALLADOLID	22
TC065	EDMONTON	24
TC090	HAVANA	24
TC102	NICE	25
TC112	SANTIAGO	27
TD090	COLVILLE	30
TD061	JUSO	30
TD091	LYON	31
TD077	NOLA	31
TD082	OKINAWA	32
TD085	RIVOLI	32
TD087	SURABAYA	33
TD092	VALPARAISO	34
TD093	VARANASI	35
TE017	FRISCO	36
TE037	JAIPUR	37
TE024	NAGANO	37
TE025	NANJING	38
TE027	PORTO	38
TE032	SINGAPORE	39
TE031	SUVA	39
TE041	TOLEDO	40
TE038	VERACRUZ	42
TS147	VIENNA	43

INDOOR - REGULAR		
CODE	FABRIC	PAGE
TA046	VALENCE	17
TA047	VOLTERRA	18
TB066	TASHKENT	20
TB065	TEL AVIV	22
TB064	TRENTO	21
TC113	SAO PAULO	27
TC114	TALLINN	29
TC115	TULUM	29
TD089	TOYAMA	34
TE036	JACKSON	36
TE033	TOLOSA	41
TE034	TOURS	40

INDOOR - HEAVY		
CODE	FABRIC	PAGE
TA039	RIGA	14
TA040	RAVENSBURG	14
TA041	ROUEN	15
TA043	SIRACUSA	16
TA044	SALISBURGO	16
TA045	TUCSON	15
TB058	GABY	19
TB070	GAND	19
TB063	SIENA	20
TB071	VARADERO	23
TC094	LUXEMBOURG	25
TC106	OULU	26
TC108	PALERMO	26
TC111	SIVIGLIA	28
TC110	STOCKHOLM	28
TD088	SAINT MORITZ	33

INDOOR - SHEERS AND DRAPERY		
CODE	FABRIC	PAGE
TT004	CANTERBURY	44
TT024	MAJORCA	44
TT025	MARSEILLE	45
TT032	SALINA	45

OUTDOOR		
CODE	FABRIC	PAGE
TB065	TERCEIRA	56
TB069	TORTUGA	56
TC116	TAHITI	57



WALLCOVERINGS

INSPIRED MOODS 1

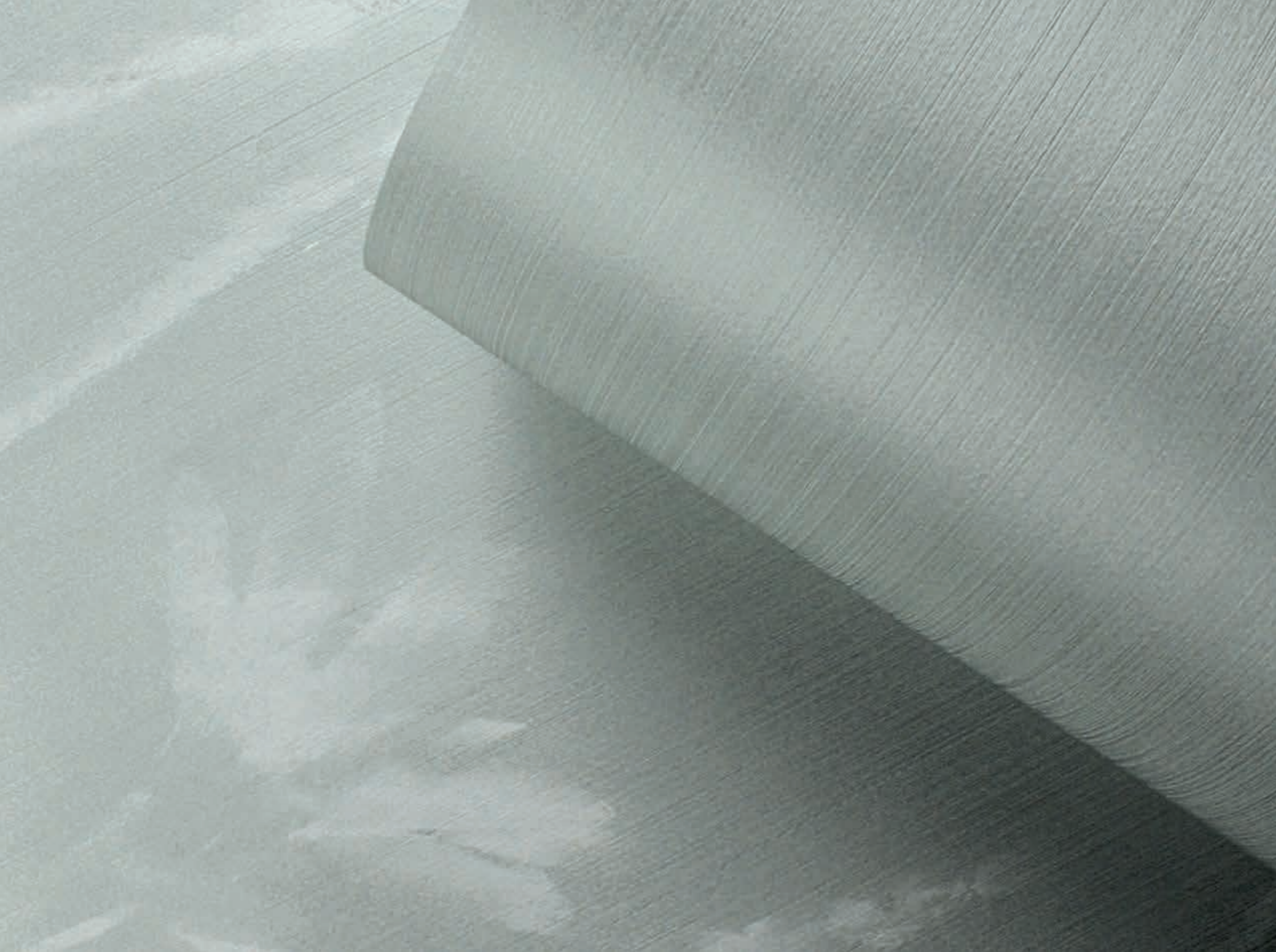

Inspired Moods is the wallcoverings collection by Armani/Casa dedicated to the concept of evasion. Themes inspired by literature and poetry become alive on supports made with precious techniques, through large-format designs able to dress any room with evocative images, exotic reflection and enveloping atmospheres.

As often happens in the Armani world, the source of inspiration is reworked and filtered through a particular sensitiveness that confers a refined look to the final product.

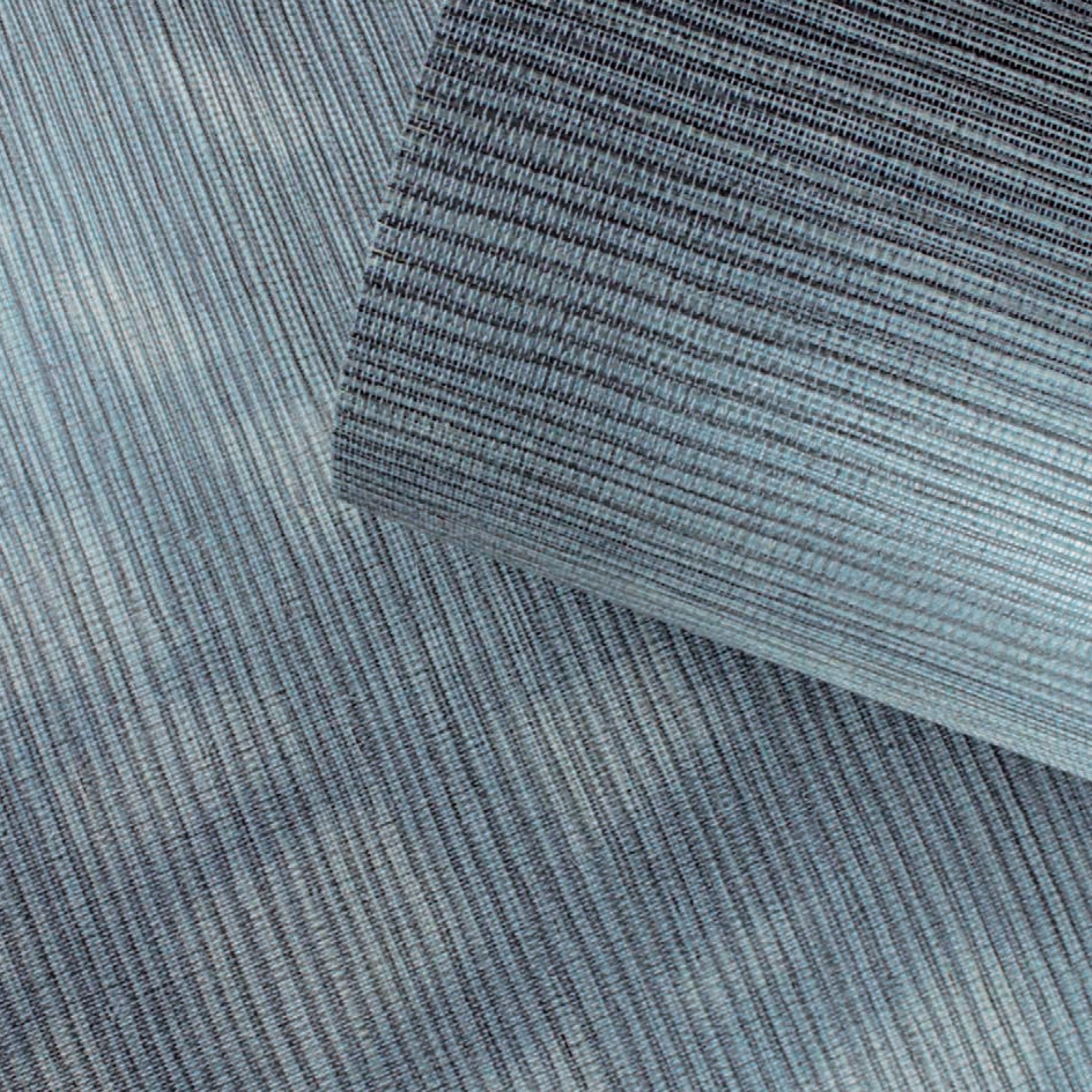

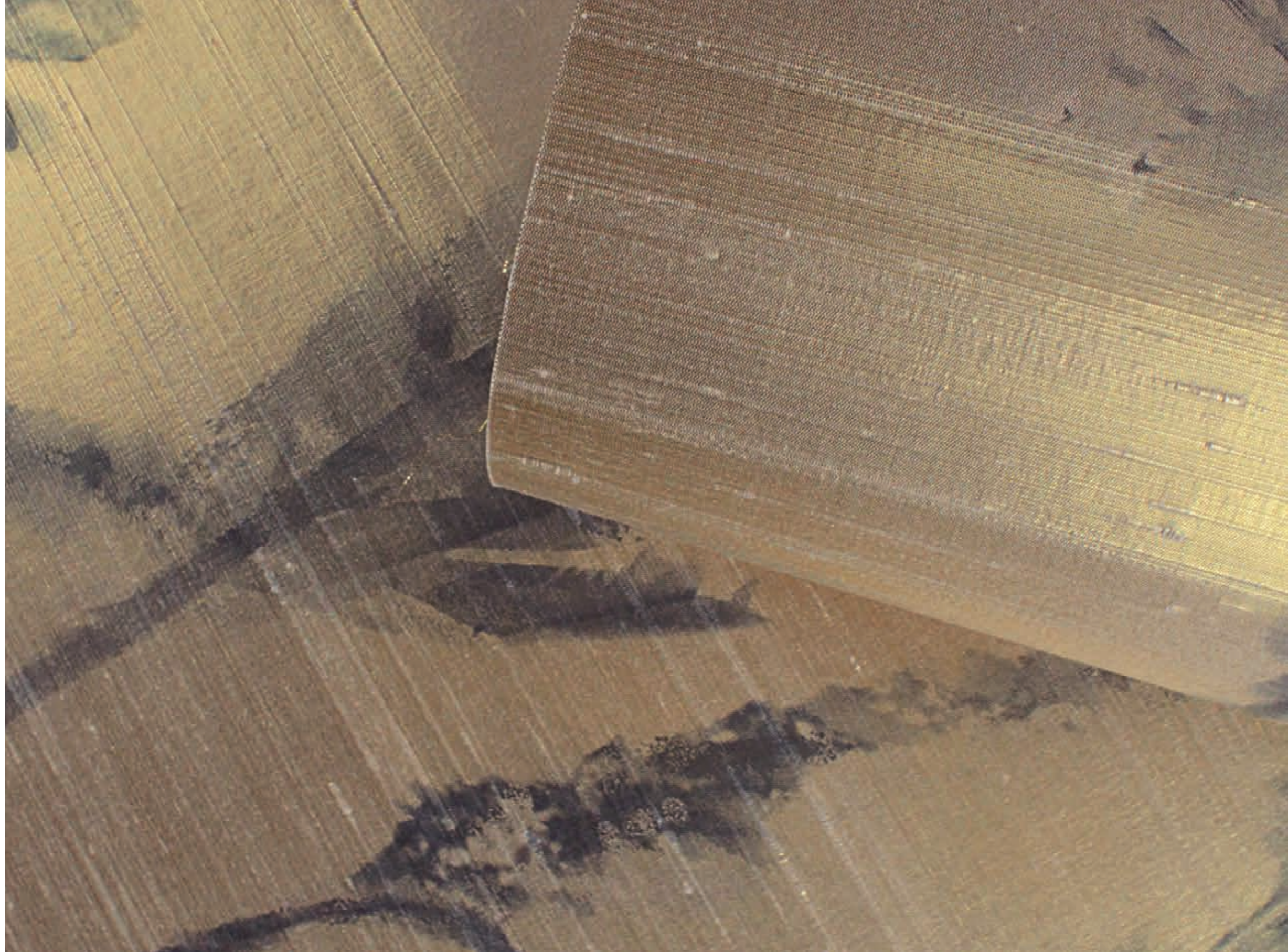

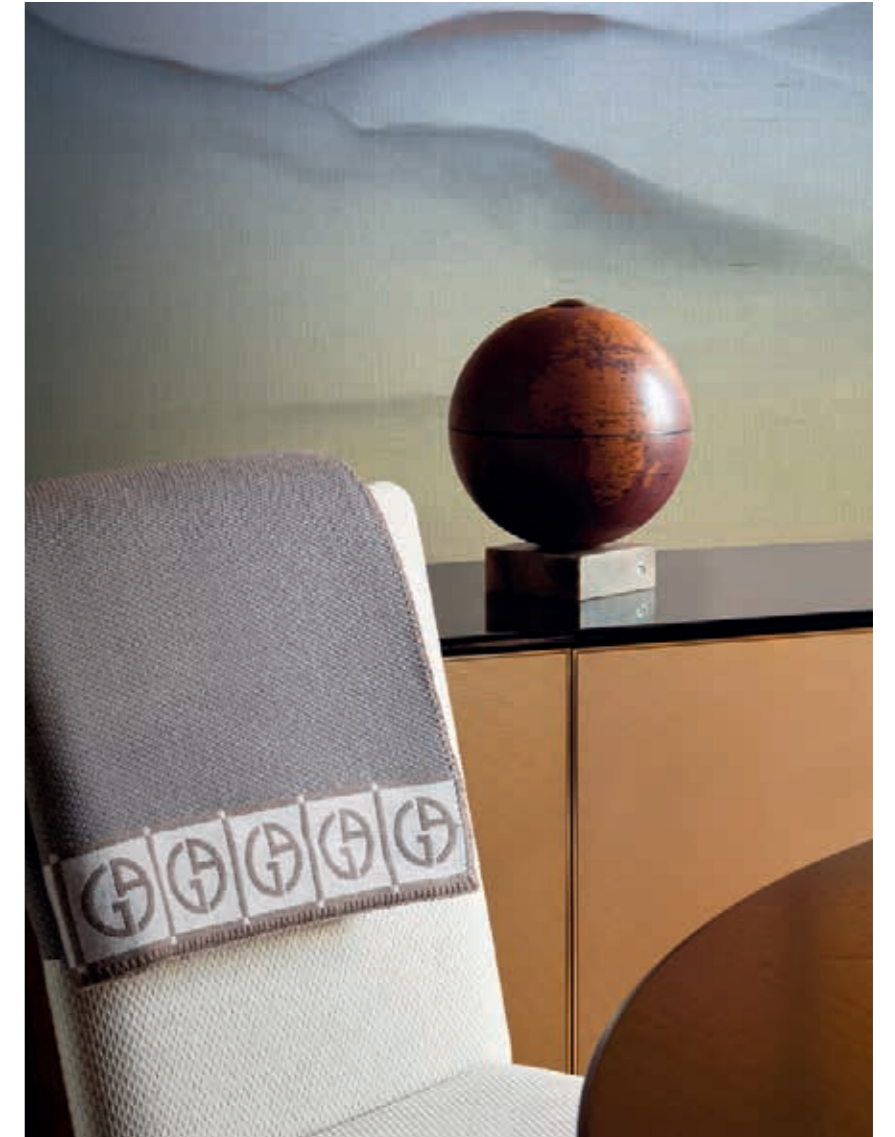

DICKINSON

INSPIRED MOODS 1

The poems by Emily Dickinson (1830-1886) made her garden famous worldwide, thanks to its seasonal variations that were a constant source of wonder and inspiration. The same wild flowers loved by the writer were transposed on this wallcovering almost in a pictorial way, animated by the flight of dragonflies to give naturalness and dynamism. Developed in different colors, this wallcovering is available in two options on *fil posé* in silk and three on silk and metallic fibers.

MADE IN ITALY.



TOTAL DIMENSIONS

435x300h cm - Inch 171,2x118.1h

MATERIALS

70% SILK - 30% METALLIC YARNS

Non-woven base

SINGLE PANEL DIMENSIONS

87x300h cm - Inch 34.2x118.1h

COLOURS



GA9 9910*



GA9 9911



GA9 9912



GA9 9913



GA9 9914



* CODE: GA9 9910 (Repeating Pattern)



* CODE: GA9 9900 (Repeating Pattern)

BASHO

INSPIRED MOODS 1

Repeating profiles of low mountains softly fade into the background of the wallcovering, creating a fascinating infinite effect. The transitions between different tones create a rich and elegant appearance, where the subject becomes a mere suggestion given by the color palette. Made on a silk and metallic fiber support, the wallcovering recalls the Orient not only through the graphic design - simple yet highly evocative - but also thanks to the name, a tribute to Japanese poet Matsuo Basho (1644-1694), considered the greatest master of *haiku* poetry.

MADE IN ITALY.



TOTAL DIMENSIONS

348x300h cm - Inch 137x118.1h

MATERIALS

65% SILK - 35% METALLIC YARNS

Non-woven base

SINGLE PANEL DIMENSIONS

87x300h cm - Inch 34.2x118.1h

COLOURS

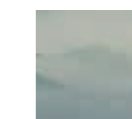

GA9 9900*

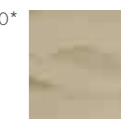

GA9 9901

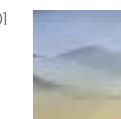

GA9 9902

LEOPARDI

INSPIRED MOODS 1

A lunar landscape is interpreted with preciousness through golden shades on shantung silk and metallic fibers. The subject appears entirely enveloped by light, acquiring a fairytale and oneiric dimension recalling lyrics by the Italian poet Giacomo Leopardi (1798-1837) dedicated to the moon.

MADE IN ITALY.

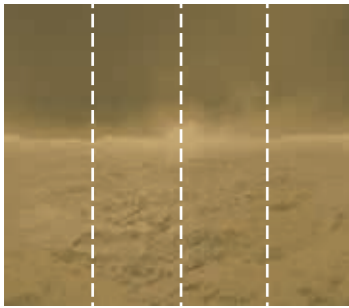

TOTAL DIMENSIONS

348x300h cm - Inch 137x118.1h

SINGLE PANEL DIMENSIONS

87x300h cm - Inch 34.2x118.1h

MATERIALS

70% SILK - 30% METALLIC YARNS

Non-woven base

COLOURS



GA9 9970*

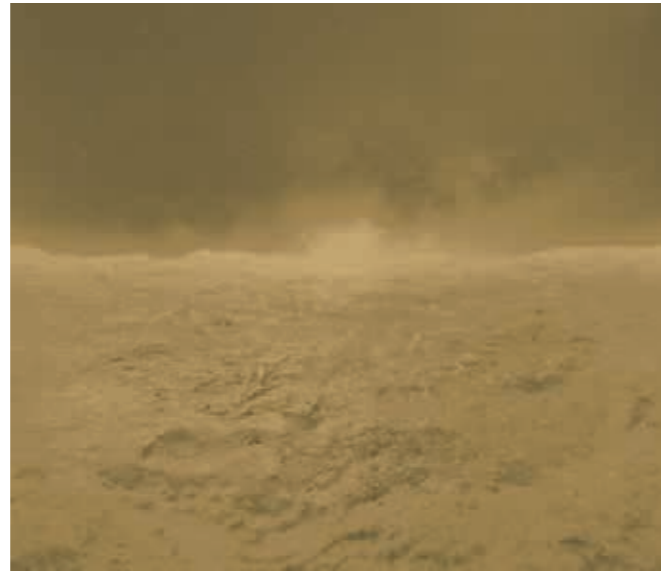

* CODE: GA9 9970 (Repeating Pattern)

SHAKESPEARE

INSPIRED MOODS 1

This is a variation on the theme of *Macbeth*, already part of the *Precious Fibers* collection of wallcoverings by Armani/Casa, where the protagonist is the *trompe-l'oeil* of a deciduous forest depicted with tapestry taste. The subject is taken from the famous episode contained in the eponymous tragedy by William Shakespeare (1564-1616), where the Birnam wood seems to "walk" towards Macbeth's castle to predict his end. The author is tributed with four new tone-on-tone proposals, made on silk and metallic fibers.

MADE IN ITALY.

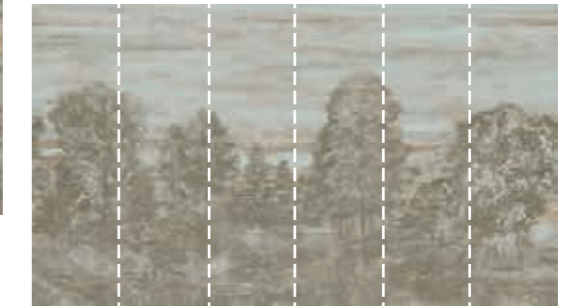

MURAL COMPLETE DIMENSIONS

522x300h cm - Inch 205,5x118.1h

SINGLE PANEL DIMENSIONS

87x300h cm - Inch 34.2x118.1h

MATERIALS

65% SILK - 35% METALLIC YARNS

Non-woven base



* CODE: GA9 9930 AB | Mural complete (Repeating Pattern)

COLOURS

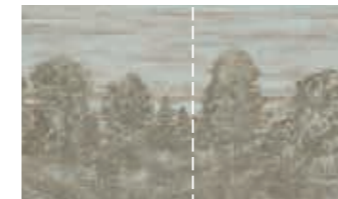

GA9 9930 AB* | Mural complete



GA9 9931
A*

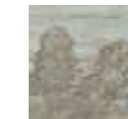

GA9 9932
B*

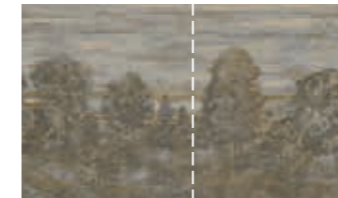

GA9 9933 AB | Mural complete

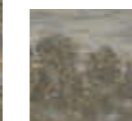

GA9 9934
A



GA9 9935
B

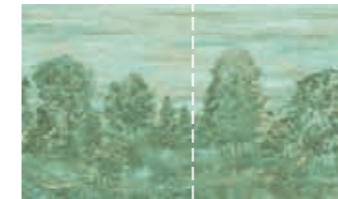

GA9 9936 AB | Mural complete



GA9 9937
A



GA9 9938
B



GA9 9939 AB | Mural complete

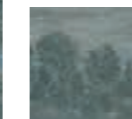

GA9 9940
A



GA9 9941
B

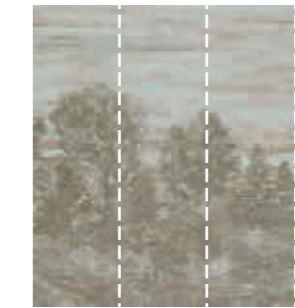

A

PANEL A DIMENSIONS

261x300h cm - Inch 102,7x118.1h

SINGLE PANEL DIMENSIONS

87x300h cm - Inch 34.2x118.1h

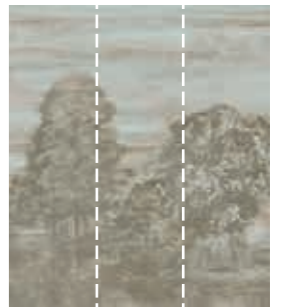

B

PANEL B DIMENSIONS

261x300h cm - Inch 102,7x118.1h

GIBRAN

INSPIRED MOODS 1

Sand dunes depicted with photographic realism were transposed on this wallcovering in two colour variations, both defined by the use of natural raffia on a silver foil base. Thanks to the choice of tone-on-tone palettes, the landscapes seem to fade delicately towards the horizon, enhancing the depth of the design. This wallcovering is dedicated to Lebanese writer Khalil Gibran (1883-1931), in whose works deserts landscapes of his homeland are often recurring. MADE IN ITALY.

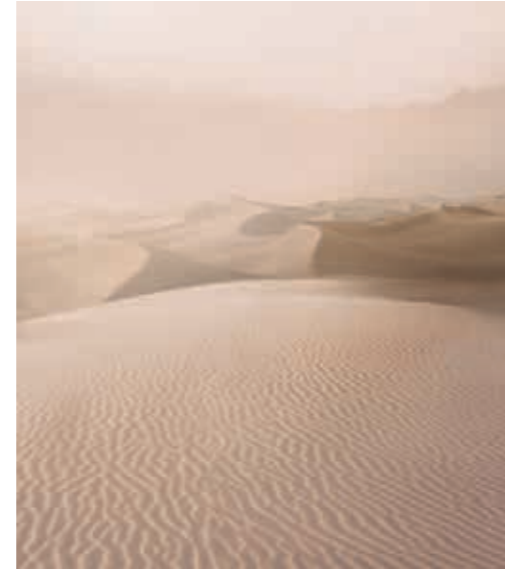

* CODE: GA9 9920 (Repeating Pattern)

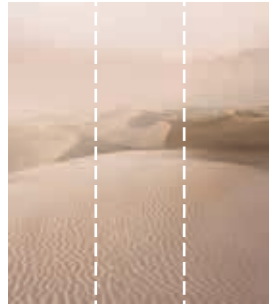

TOTAL DIMENSIONS

261x300h cm - Inch 102.7x118.1h

SINGLE PANEL DIMENSIONS

87x300h cm - Inch 34.2x118.1h

MATERIALS

100% RAFFIA
Non-woven base

COLOURS



GA9 9970*

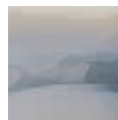

GA9 9780

TENNYSON

INSPIRED MOODS 1

The sinuous shapes of cliffs and their stratified stones are the inspiration behind this wallcovering, where the landscape subject is conceptualized through the use of simple lines and the support in natural raffia on a silver foil base. The literary reference is to *Enoch Arden*, a narrative poem by Alfred Tennyson (1809-1892) where the sea is at the same time the main setting of the story as well as one of the main characters. The palette recalls, depending on the tones, different natural elements like rocks, water, or the vegetation. MADE IN ITALY.



* CODE: GA9 9960 (Repeating Pattern)

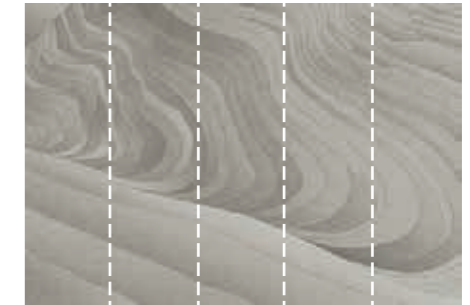

TOTAL DIMENSIONS

435x300h cm - Inch 171.5x118.1h

SINGLE PANEL DIMENSIONS

87x300h cm - Inch 34.2x118.1h

MATERIALS

100% RAFFIA
Non-woven base

COLOURS



GA9 9960*

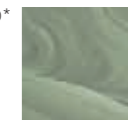

GA9 9961



GA9 9962

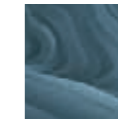

GA9 9963

CONRAD

INSPIRED MOODS 1

Wide palm leaves on a macro-scale cover the whole surface of this wallcovering, whose textured effect is emphasized by the use of natural raffia on a silver foil base. The intricate branches are a reference to the mysterious and evocative jungle described by Joseph Conrad (1857-1924) in his well-known novel *Heart of Darkness*.
MADE IN ITALY.

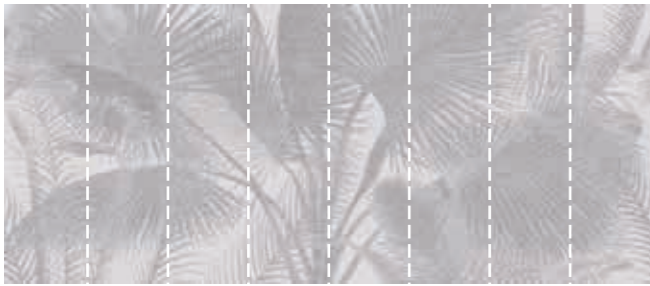

TOTAL DIMENSIONS
696x300h cm - Inch 274x118.1h

MATERIALS
100% RAFFIA
Non-woven base

SINGLE PANEL DIMENSIONS
87x300h cm - Inch 34.2x118.1h



A
PANEL A DIMENSIONS
348x300h cm - Inch 137x118.1h

B
PANEL B DIMENSIONS
348x300h cm - Inch 137x118.1h

SINGLE PANEL DIMENSIONS
87x300h cm - Inch 34.2x118.1h



* CODE: GA9 9950 AB | Mural complete (Repeating Pattern)

COLOURS



GA9 9950 AB* | Mural complete



GA9 9951
A*



GA9 9952
B*



GA9 9953 AB | Mural complete



GA9 9954
A*



GA9 9955
B*



GA9 9956 AB | Mural complete



GA9 9957
A*



GA9 9958
B*



* CODE: GA9 4741

Seta Fiammata

INSPIRED MOODS 1

Like the matching wallcoverings, this plain variant is made with raw silk, which features a distinctive textured effect with slubs and knots coming from semi-refined weft yarns. This particular silk is weaved with metallic yarns to enrich the material.
MADE IN ITALY.

DIMENSIONS

87 cm - Inch 34.2
Vertical Repeat 70 cm - Inch 27.5

MATERIALS

70% SILK - 30% METALLIC YARNS
Non-woven base

COLOURS



GA9 4741*



GA9 9780



GA9 9781



GA9 9782



GA9 9786



GA9 9787



GA9 9788



GA9 9790



GA9 9791



GA9 9793

Plain Raffia

INSPIRED MOODS 1

Natural wallcovering made with straw on silver foil. The material reflects the nuances of the landscapes in a sophisticated way.

MADE IN ITALY.

DIMENSIONS

87 cm - Inch 34.2

Vertical Repeat 0 cm - Inch 0

MATERIALS

100% RAFFIA

Non-woven base



GA9 9360



GA9 9363

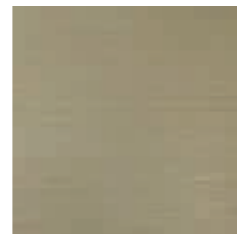

GA9 9364

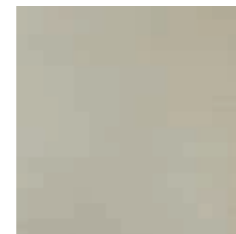

GA9 9365

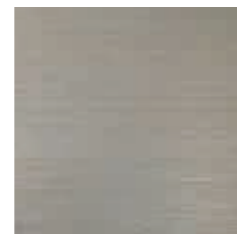

GA9 9366



GA9 9367

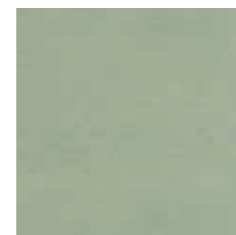

GA9 9980



GA9 9981



GA9 9982

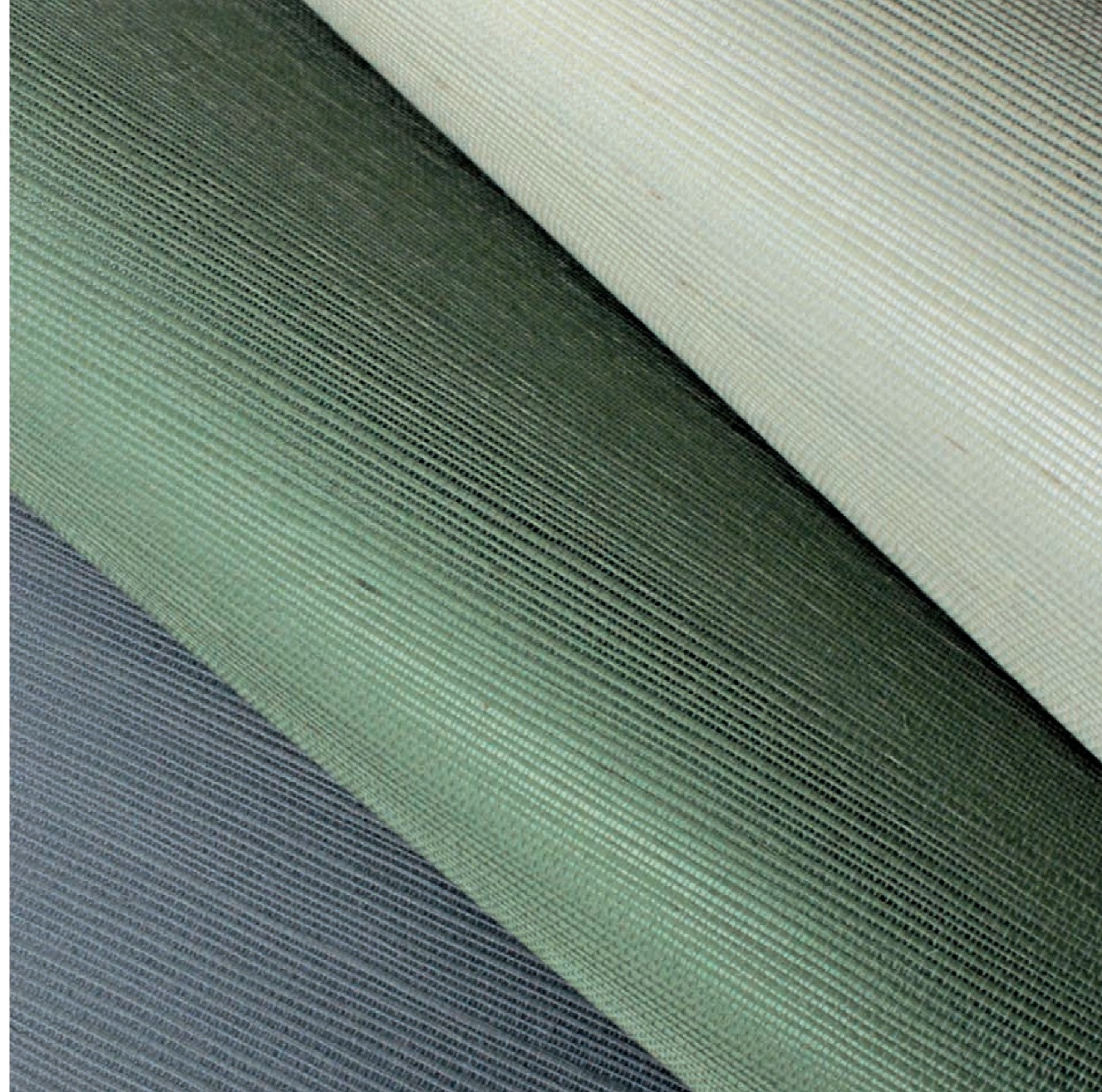



WALLCOVERINGS

PRECIOUS FIBERS

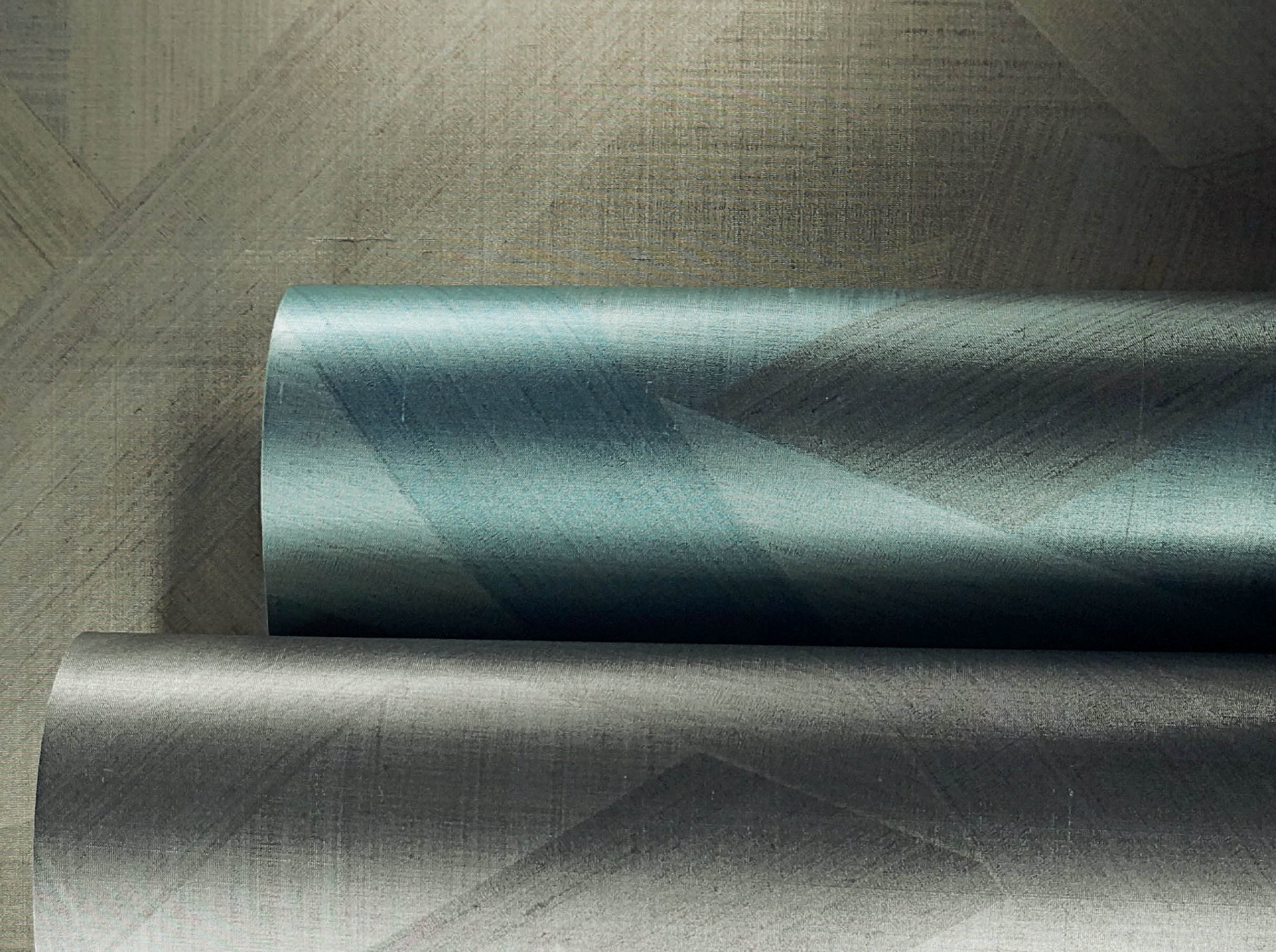

Representing a journey into the exotic and dreamlike, the *Precious Fibers* collections feature designs named after operas and ballets. Sophisticated materials like silk, metallic yarns, linen and ramie are used to create wallcoverings epitomising the Armani timeless elegance. *Precious Fibers* dress spaces with patterns expressing delicate transitions (watery blurs, tone-on-tone shades and *trompe-l'oeil* effects) as well as vibrant contrasts (bold colour accents, graphic and nature-inspired designs). The rich variety of techniques used in these collections - from traditional to most innovative ones - highlights the constant search of the brand for quality and ultimate luxury.

A wide range of plain variants and optional details, like metal profiles and intertwined trimmings, add a refined touch.







NABUCCO

PRECIOUS FIBERS 1

"Nabucco" is the popular name of *Nabucodonosor*, one of the greatest operas by the Italian composer Giuseppe Verdi, a milestone of classical music first performed in Milan at La Scala theatre in 1842. To celebrate the deep link of this opera with the history of the city, the wallcovering reproducing Giorgio Armani's favourite pattern - the streaked texture of onyx slabs - was named after it. *Nabucco* is also the wallcovering that Mr. Armani chose for the decoration of his boutiques around the world. MADE IN ITALY.

DIMENSIONS

87 cm - Inch 34.2
Vertical Repeat 150 cm - Inch 59.1

MATERIALS

65% SILK - 35% METALLIC YARNS
Non-woven base

COLOURS



* CODE: GA1 9000



TOSCA

PRECIOUS FIBERS 1

Tosca is a well known opera by the Italian composer Giacomo Puccini, where the action takes place in the majestic city of Rome. The imposing marbles of Roman Empire ruins echo the carved ones of the baroque churches, giving the inspiration for the texture of this precious wallcovering. MADE IN ITALY.

DIMENSIONS

87 cm - Inch 34.2
Vertical Repeat 150 cm - Inch 59.1

MATERIALS

65% SILK - 35% METALLIC YARNS
Non-woven base

COLOURS

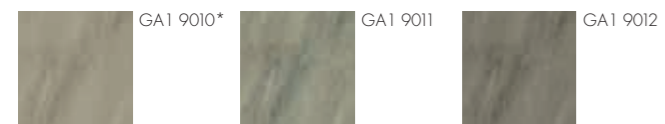

* CODE: GA1 9010



GA1 9055 (Repeating Pattern)

MACBETH

PRECIOUS FIBERS 1

Macbeth is probably one of the most famous plays by William Shakespeare. The compelling history of ambition and betrayal reaches its peak with the well-known episode of the Birnam wood, which seems to "walk" towards Macbeth's castle decreeing the destiny of the king. The *trompe-l'oeil* wallcovering recalls this event, depicting a forest of deciduous trees with tapestry taste. MADE IN ITALY.



GA1 9057

GA1 9055 (REPEATING PATTERN)

GA1 9056

DIMENSIONS

261x300h cm
Inch 102.7x118.1h

DIMENSIONS

522x300h cm
Inch 205.67x118.1h

DIMENSIONS

261x300h cm
Inch 102.7x118.1h

MATERIALS

65% SILK - 35% METALLIC YARNS

Plain

PRECIOUS FIBERS 1 - NABUCCO / TOSCA / MACBETH

Eight colours coordinated with *Nabucco*, *Tosca* and *Macbeth* themes. Silk and metallic yarns can create some slight variations on the surface, which must be considered a defining feature of the product. MADE IN ITALY.

DIMENSIONS

87 cm - Inch 34.2
Vertical Repeat 0 cm - Inch 0

MATERIALS

65% SILK - 35% METALLIC YARNS
Non-woven base



GA1 9060

GA1 9061

GA1 9062

GA1 9063

GA1 9064

GA1 9065

GA1 9066

GA1 9067

AIDA

PRECIOUS FIBERS 1

Aida shows a large design depicting palm leaves, immediately recalling the atmosphere of the opera with the same name, set at the time of the Ancient Egypt. The elegant silhouette of the plants is created with tone-on-tone or contrasted colours on a shantung silk base, featuring the typical "knots" in the texture.

MADE IN ITALY.

DIMENSIONS

348x300h cm - Inch 137.11x118.1h
Total of four panels

MATERIALS

100% SILK
Non-woven base

COLOURS



GA1 9020*

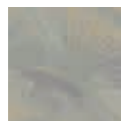

GA1 9021



GA1 9022



* CODE: GA1 9020 (Repeating Pattern)

Plain

PRECIOUS FIBERS 1 - AIDA

MADE IN ITALY.

DIMENSIONS

87 cm - Inch 34.2
Vertical Repeat 0 cm - Inch 0

MATERIALS

100% SILK
Non-woven base

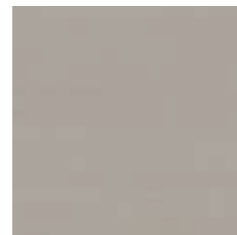

GA1 9070



GA1 9071



GA1 9072



GA1 9073

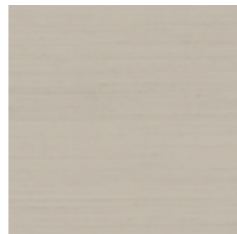

GA1 9074

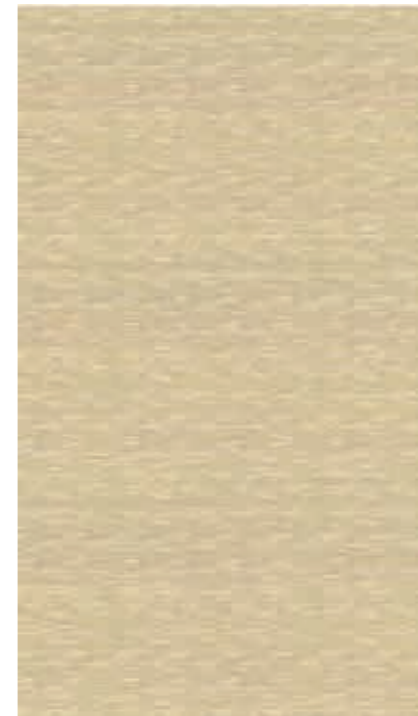

* CODE: GA1 9040

FAUST

PRECIOUS FIBERS 1

A simple pattern with micro-geometric texture that recalls a shell inlay, but also the lines of music sheets. The *Faust* wallcovering takes its name from a popular play by the Johann Wolfgang von Goethe, considered one of the greatest works of German literature.

MADE IN ITALY.

DIMENSIONS

87 cm - Inch 34.2
Vertical Repeat 50 cm - Inch 19.7

MATERIALS

68% SILK - 32% METALLIC YARNS
Non-woven base

COLOURS



GA1 9040*



GA1 9041



GA1 9042

Plain

PRECIOUS FIBERS 1 - FAUST

MADE IN ITALY.

DIMENSIONS

87 cm - Inch 34.2
Vertical Repeat 0 cm - Inch 0

MATERIALS

68% SILK - 32% METALLIC YARNS
Non-woven base



GA1 9090



GA1 9091



GA1 9092



GA1 9093

OBERON

PRECIOUS FIBERS 1

Oberon owes its name to the Elven king from *A Midsummer's Night Dream* by William Shakespeare. The contrast between appearance and reality is a pivotal element of the plot, and it is the key feature of this wallcovering: a classic Art Déco motif, normally depicted using geometric fan-shaped modules, is actually created by the repetition of a shell silhouette. MADE IN ITALY.

DIMENSIONS

87 cm - Inch 34.2
Vertical Repeat 21 cm - Inch 8.3

MATERIALS

Ramie 24/Inch metal yarn 24/Inch
Non-woven base

COLOURS

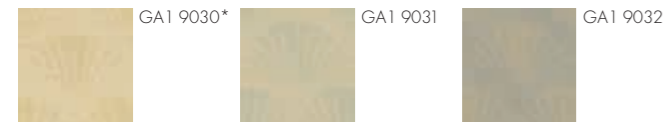

* CODE: GA1 9030

Plain

PRECIOUS FIBERS 1 - OBERON

MADE IN ITALY.

DIMENSIONS

87 cm - Inch 34.2
Vertical Repeat 0 cm - Inch 0

MATERIALS

Ramie 24/Inch metal yarn 24/Inch
Non-woven base

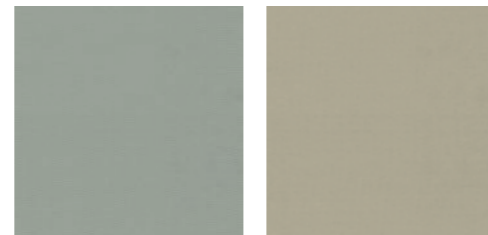

GA1 9080

GA1 9081

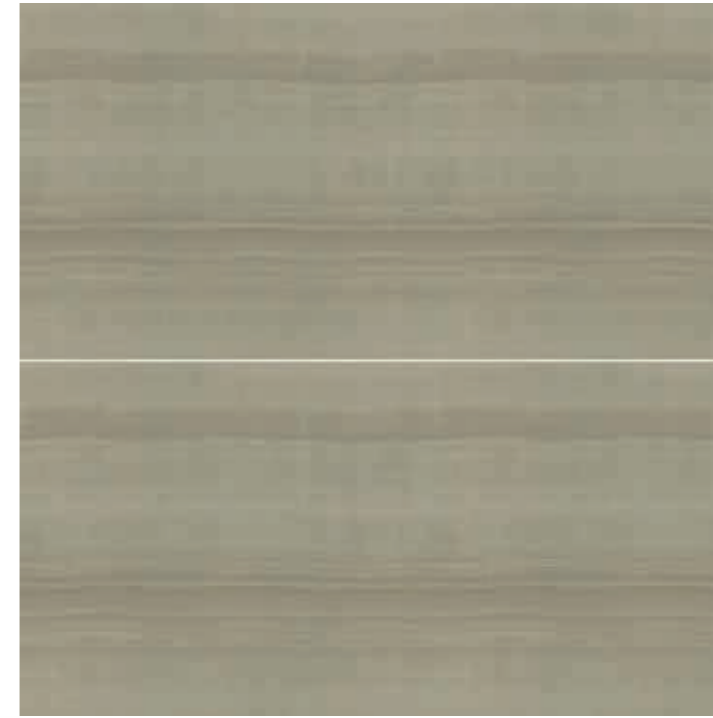

* CODE: GA4 9422

NABUCCO HORIZONTAL

PRECIOUS FIBERS 2

The most popular and iconic range of wallcoverings by Armani/Casa has been extended with the addition of a horizontal version, which can be enriched by the use of metal profiles. Silk and metallic yarns can create some slight variations on the surface, which must be considered a defining feature of the product. MADE IN ITALY.

DIMENSIONS

87 cm - Inch 34.2
Horizontal Repeat 50 cm - Inch 19.7

MATERIALS

65% SILK - 35% METALLIC YARNS
Non-woven base

COLOURS



IOLANTA

PRECIOUS FIBERS 2

Iolanta is a lyric opera by the Russian composer P. Tchaikovsky, where the protagonist is a princess living in a beautiful secret garden. The wallcovering takes inspiration from this dreamlike place, designed with shiny silk in two colour combinations: vivid tones of emerald green or delicate shades of pearl grey. MADE IN ITALY.

DIMENSIONS

348x300h cm - Inch 137x118.1h
Total of four panels - Repeating Pattern

MATERIALS

65% SILK - 35% METALLIC YARNS
Non-woven base

COLOURS

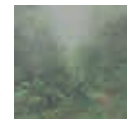

GA4 9400*



GA4 9401



* CODE: GA4 9400 (Repeating Pattern)

LOHENGRIN

PRECIOUS FIBERS 2

Fine wallcovering with plissé effect in macro scale. Silk and metallic yarns can create some slight variations on the surface, which must be considered a defining feature of the product. MADE IN ITALY.

DIMENSIONS

87 cm - Inch 34.2
Vertical Repeat 170 cm - Inch 66.92

MATERIALS

65% SILK - 35% METALLIC YARNS
Non-woven base

COLOURS

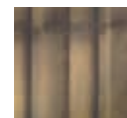

GA4 9416*

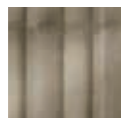

GA4 9417

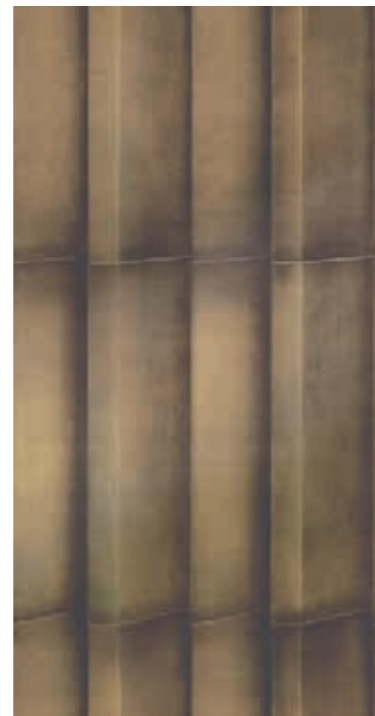

* CODE: GA4 9416



* CODE: GA4 9415

SALOMÈ

PRECIOUS FIBERS 2

Salomé, step-daughter of the famous Herod mentioned in the Bible, is the protagonist of the opera by Richard Strauss with the same name. In this play she performs the famous "dance of the seven veils", to which this wallcovering pays a tribute reproducing on the plain background a design created by three-dimensional embroideries in metallic yarns. MADE IN ITALY.

DIMENSIONS

87 cm - Inch 34.2
Vertical Repeat 50 cm - Inch 19.7

MATERIALS

65% SILK - 35% METALLIC YARNS
Non-woven base

Plain

PRECIOUS FIBERS 2

NABUCCO / IOLANTA / LOHENGRIN / SALOMÈ

Nine colours coordinated with *Nabucco*, *Iolanta*, *Lohengrin* and *Salomé* themes. Silk and metallic yarns can create some slight variations on the surface, which must be considered a defining feature of the product. MADE IN ITALY.

DIMENSIONS

87 cm - Inch 34.2
Vertical Repeat 0 cm - Inch 0

MATERIALS

65% SILK - 35% METALLIC YARNS
Non-woven base



GA4 9060

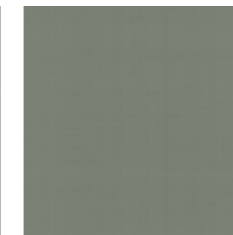

GA4 9061



GA4 9062



GA4 9064



GA4 9065



GA4 4791



GA4 9450

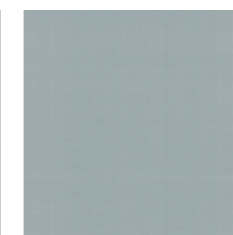

GA4 9451

BOHÈME

PRECIOUS FIBERS 2

Dedicated to the protagonists of the renowned opera by Giacomo Puccini, *Bohème* incarnates the spirit of the French cafés and music halls of the 19th century, places of vibrant life where artists used to meet and find inspiration. The rigorous vertical stripes are interrupted by several irregularities, to add a dandysh feel.
MADE IN ITALY.

DIMENSIONS

87 cm - Inch 34.2
Vertical Repeat 50 cm - Inch 19.7

MATERIALS

68% SILK - 32% METALLIC YARNS
Non-woven base

COLOURS



* CODE: GA4 9402

FALSTAFF

PRECIOUS FIBERS 2

Falstaff is the name of a play by Giuseppe Verdi, who took the inspiration from *The Merry Wives of Windsor* by William Shakespeare. Lord Falstaff's joky attitude reflects in the design of this wallcovering, where a tone-on-tone *moiré* effect gives movement to the plain ground.
MADE IN ITALY.

DIMENSIONS

87 cm - Inch 34.2
Vertical Repeat 87 cm - Inch 34.2

MATERIALS

68% SILK - 32% METALLIC YARNS
Non-woven base

COLOURS

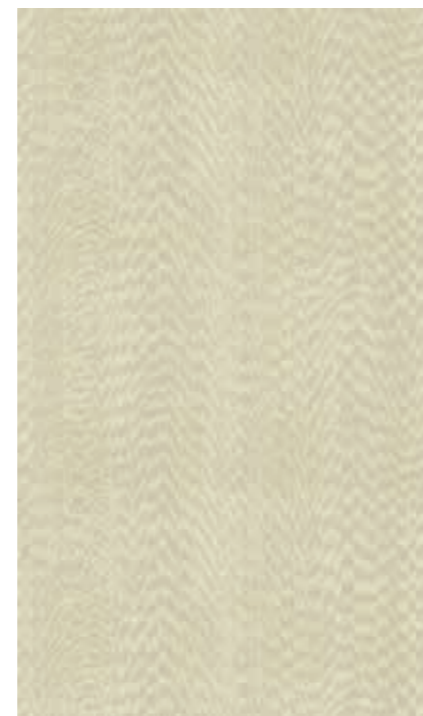

* CODE: GA4 9409



Plain

PRECIOUS FIBERS 2 - BOHÈME / FALSTAFF

Seven colours coordinated with *Bohème* and *Falstaff* themes. Silk and metallic yarns can create some slight variations on the surface, which must be considered a defining feature of the product.
MADE IN ITALY.

DIMENSIONS

87 cm - Inch 34.2
Vertical Repeat 0 cm - Inch 0

MATERIALS

68% SILK - 32% METALLIC YARNS
Non-woven base

Profile

PRECIOUS FIBERS 2

The Precious Fibers 2 collection offers the opportunity to enrich the wallcovering by adding a profile in anodized aluminium, available in two different widths (1 cm and 0,5 cm) for *Nabucco*, *Bohème*, *Falstaff* and one width only (1 cm) for *Salomé*.

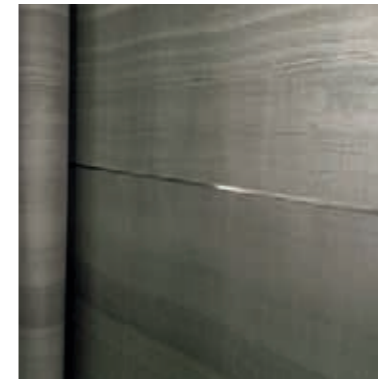

NABUCCO - PROFILE DIMENSION
Anodized Aluminium / Double-sided metal
9470 (CHAMPAGNE)
1h cm - Inch 0.30
9472 (CHAMPAGNE)
0,50h cm - Inch 0.20



SALOMÉ - PROFILE DIMENSION
Anodized Aluminium / Double-sided metal
9470 (CHAMPAGNE)
1h cm - Inch 0.30



BOHÈME - PROFILE DIMENSION
Anodized Aluminium / Double-sided metal
9471 (SILVER)
1h cm - Inch 0.30
9473 (SILVER)
0,50h cm - Inch 0.20



FALSTAFF - PROFILE DIMENSION
Anodized Aluminium / Double-sided metal
9471 (SILVER)
1h cm - Inch 0.30
9473 (SILVER)
0,50h cm - Inch 0.20

BAYADÈRE

PRECIOUS FIBERS 3

Typical patterns of the folklore are reinterpreted with a contemporary look, with branches and pomegranates printed on a precious Indian silk. The sharp edges and the contrasting colours define shapes and highlight the liveliness of the design. The exotic atmosphere of the décor echoes the famous ballet by Marius Petipa *La Bayadère* (1877), which narrates the story of a young Indian dancer. **MADE IN ITALY.**

DIMENSIONS

87 cm - Inch 34.2
Vertical Repeat 98 cm - Inch 38.6

MATERIALS

70% SILK - 30% METALLIC YARNS
Non-woven base

COLOURS



* CODE: GA4 9700

EXCELSIOR

PRECIOUS FIBERS 2

The design of this wallcovering, given by the juxtaposition of multicoloured geometric shapes, recalls the reflections and the symmetry created by a kaleidoscope. The meeting between natural light and human invention recalls the theme of the great ballet *Excelsior* (1881) on music by the composer Romualdo Marenco: an allegorical journey where Light guides Civilization towards progress, revealing all inventions and scientific conquests that characterized the XIX century. **MADE IN ITALY.**

DIMENSIONS

87 cm - Inch 34.2
Vertical Repeat 54 cm - Inch 21.2

MATERIALS

70% SILK - 30% METALLIC YARNS
Non-woven base

COLOURS



* CODE: GA4 9710

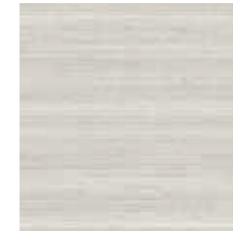

GA4 9780

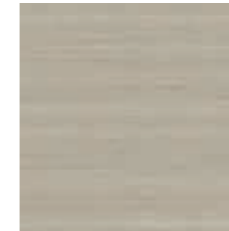

GA4 9781

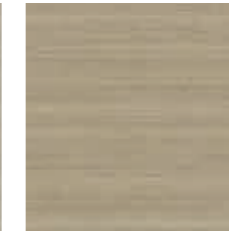

GA4 9782

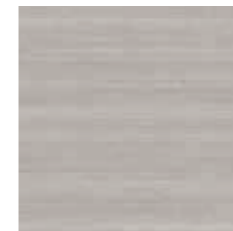

GA4 9783



GA4 9784



GA4 9785

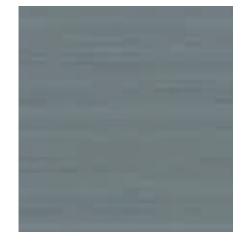

GA4 9786

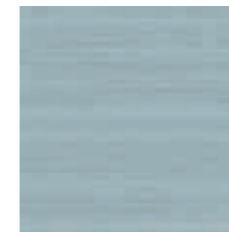

GA4 9787



GA4 9788



GA4 9789



GA4 9790



GA4 9791



GA4 9792



GA4 9793

Plain

PRECIOUS FIBERS 3 - BAYADÈRE / EXCELSIOR

Plain variants completing the *Bayadère* and *Excelsior* ranges. Like the matching wallcoverings, this plain variant is made with raw silk, which features a distinctive textured effect with slubs and knots coming from semi-refined weft yarns. This particular silk is weaved with metallic yarns to enrich the material. **MADE IN ITALY.**

DIMENSIONS

87 cm - Inch 34.2
Vertical Repeat 70 cm - Inch 27.5

MATERIALS

70% SILK - 30% METALLIC YARNS
Non-woven base

AM AHL

PRECIOUS FIBERS 3

This wallcovering reinterprets a classic animalier motif, featuring crocodile scales, in a modern way and evoking exotic places. The pattern, typical of fashion and luxurious leather goods, becomes the starting point for the rich linen background. The name is a tribute to *Amahl and the Night Visitors* (1951) by the Italian composer Gian Carlo Menotti, which shares with this wallcovering the union of tradition and innovation: in fact, this opera – the first ever conceived for television – presents a plot that changes the usual point of view on the journey of the Magi in the Holy Land.
MADE IN ITALY.

DIMENSIONS

87 cm - Inch 34.2
Vertical Repeat 98 cm - Inch 25.2

MATERIALS

100% Linen
Non-woven base

COLOURS



* CODE: GA4 9730



CARMEN

PRECIOUS FIBERS 3

A refined design inspired by pleated fabrics enriches the linen base of this wallcovering. The motif recalls the texture of Giorgio Armani fashion creations, adding dynamism and depth to the tone-on-tone palettes presented in different neutral hues. The name is a tribute to *Carmen* (1875) by George Bizet and the sumptuous decorated dress of Spanish toreadores walking the stage of this famous opera.
MADE IN ITALY.

DIMENSIONS

87 cm - Inch 34.2
Vertical Repeat 50 cm - Inch 19.7

MATERIALS

100% LINEN
Non-woven base

COLOURS



* CODE: GA4 9740



* CODE: GA4 9720

LORELEY

PRECIOUS FIBERS 3

For the making of this wallcovering – dedicated to *Loreley* (1890), opera by Alfredo Catalani – the choice was to use the ancient technique of *fil posé*, made even richer by the use of silk threads, which is rare for this production process. The colour palette alternates vivid and pastel tones, neutral gradients and fluid shades inspired by the plot of the opera itself, whose protagonist is a girl turned into a fairy after the wedding to the Rhine river: spells and watery reflections define an oniric atmosphere, celebrated by this wallcovering where the design comes from the reinterpretation of an ikat effect in macro-scale.
MADE IN ITALY.

DIMENSIONS

87 cm - Inch 34.2
Vertical Repeat 35 cm - Inch 13.7

MATERIALS

Fil posé - 100% SILK
Non-woven base

COLOURS



COPPÉLIA

PRECIOUS FIBERS 3

The design of this wallcovering, featuring a very realistic *trompe-l'oeil* effect, is taken from the image of a real velvet drapery located in a prestigious historical palace. The marvelous curtain is linked to the one in the enchanted workshop described in the ballet *Coppélia* (1870) by Arthur Saint-Léon, where the eponymous protagonist is a beautiful mechanical doll, whose maker keeps jealousy in his shop. Printed on silk/metallic yarns, this wallcovering is completed by a range of rich trimmings developed to emphasize the joints.

MADE IN ITALY.



TOTAL DIMENSIONS

261x300h cm - Inch 102.7x118.1h

SINGLE PANEL DIMENSIONS

87x300h cm - Inch 34.2x118.1h

COLOURS



* CODE: GA4 9760 (Repeating Pattern)

Trimmings

PRECIOUS FIBERS 3 - COPPÉLIA

Flat intertwined trimmings available in three colour combinations, developed to enrich the joints of the *Coppélia* wallcovering. The shiny surface adds another luxurious touch to this detail.

MADE IN ITALY.

DIMENSIONS

7h mm - Inch 0.27h

Lenght: sold by linear meter

MATERIALS

60% Acrylic - 40% COTTON



GA7 9795



GA7 9796



GA7 9797



* CODE: GA4 9750

TURANDOT

PRECIOUS FIBERS 3

The last opera by Giacomo Puccini, *Turandot* (1926), stands out for the setting at the Chinese imperial court. The taste for exotic and the richness of the court are tributed by the design of the wallcovering with the same name, which presents a shagreen motif – a classic of Armani's aesthetics, but also a symbol of prestige and refinement in Eastern countries since the most ancient times – on a silk and metallic yarns background. The texture in relief is obtained thanks an accurate screen printing process directly on silk fibers that uses 3D-expanding inks, an absolute novelty for Armani/Casa. MADE IN ITALY.

DIMENSIONS

87 cm - Inch 34.2

Vertical Repeat 64 cm - Inch 25.2

MATERIALS

65% SILK - 35% METALLIC YARNS

Non-woven base

COLOURS



RIGOLETTO

PRECIOUS FIBERS 3

The design of this wallcovering shows an inlay motif presented in an unusual way, where the irregular composition of asymmetrical shapes creates a dynamic and unexpected geometry. The background, made of a precious *mélange* of silk and metallic yarns of exceptional shine, confers more depth. The rich motif takes inspiration by *Rigoletto* (1851) by Giuseppe Verdi, which takes place within the marvelous Palazzo Ducale in Mantua.

MADE IN ITALY.

DIMENSIONS

87x300h cm - Inch 34.2x118.1h
1 drop - Repeating pattern

MATERIALS

65% SILK - 35% METALLIC YARNS
Non-woven base

COLOURS

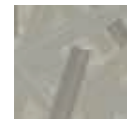

GA4 9755*



GA4 9756

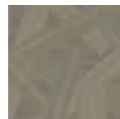

GA4 9757



* CODE: GA4 9755

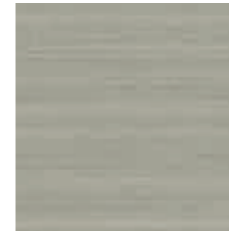

GA4 9770



GA4 9771

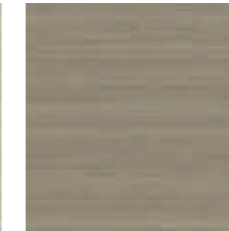

GA4 9772

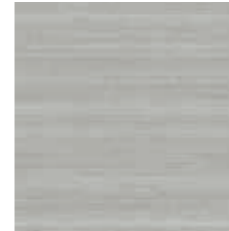

GA4 9773

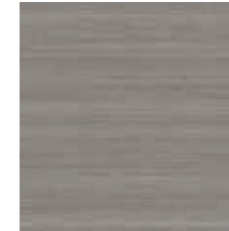

GA4 9774



GA4 9775

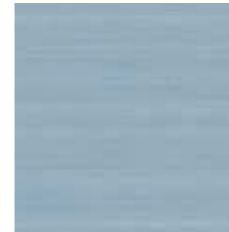

GA4 9776



GA4 9777



GA4 9778

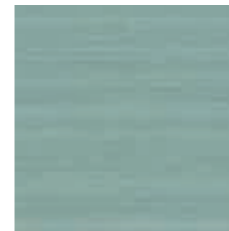

GA4 9779

Plain

PRECIOUS FIBERS 3 - COPPÉLIA / RIGOLETTO / TURANDOT

Plain variants perfectly matching the silk of *Coppélia*, *Rigoletto* and *Turandot* wallcoverings. Silk and metallic yarns can create some slight variations on the surface.

MADE IN ITALY.

DIMENSIONS

87 cm - Inch 34.2
Vertical Repeat 70 cm - Inch 27.5

MATERIALS

65% SILK - 35% METALLIC YARNS
Non-woven base



WALLCOVERINGS

GRAPHIC ELEMENTS



The *Graphic Elements* collections feature metallic effects and elaborate textures that create a harmonious marriage between design and materials like linen gauze, raffia and *fil posé*. Inspirations and names come from natural elements and landscapes, including Mediterranean islands - among which Pantelleria, Giorgio Armani's favourite, occupies a special place.

To complete the collection, Japanese *kimonos* and *tsubas* - parts of traditional Japanese swords - together with geometric patterns and details taken from the world of textiles - like *moiré* and pleated fabrics - result in beautifully refined *décor*.







HIMALAYA METALLIZED

GRAPHIC ELEMENTS 1

This wallcovering is inspired by traditional Japanese *kimonos*, characterised by a wide gradient on triangular shapes recalling the snowy peaks of Himalaya mountains. Made on metal support lined with a fine non-woven fabric mesh.
MADE IN ITALY.

DIMENSIONS

68 cm - Inch 26.7
Vertical Repeat 64 cm - Inch 25.2

MATERIALS

Metallized
Non-woven base

COLOURS

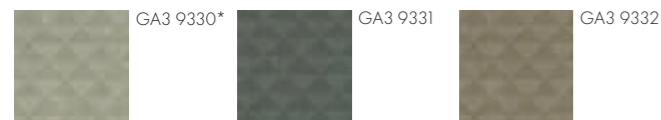

* CODE: GA3 9330

TOWADA METALLIZED

GRAPHIC ELEMENTS 1

Wallcovering featuring macro and micro variations of a pattern inspired by Japanese *tsubas* (guards of *katana* swords). Available on metal support lined with a fine non-woven fabric mesh, the palette comprises neutral hues as well as vivid tones taken by the colours of Towada lake in autumn.
MADE IN ITALY.

DIMENSIONS

68 cm - Inch 26.7
Vertical Repeat 64 cm - Inch 25.2

MATERIALS

Metallized
Non-woven base

COLOURS



* CODE: GA3 9324

Plain Metallized

METALLIZED - HIMALAYA / TOWADA

Six colours coordinated with *Himalaya* and *Towada* themes on metallic support.
MADE IN ITALY.

DIMENSIONS

68 cm - Inch 26.7
Vertical Repeat 0 cm - Inch 0

MATERIALS

Metallized
Non-woven base



GA3 9380

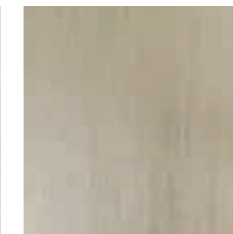

GA3 9381



GA3 9382



GA3 9383

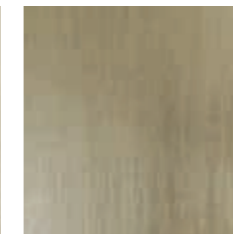

GA3 9384



GA3 9385

FUJI

GRAPHIC ELEMENTS 1

This wallcovering is dedicated to mount Fuji, the symbol of Japan. The design shows a stylized Japanese garden in spring, featuring cherry blossoms filtered by a rigorous architecture to express the blend of East and West. Made on a non-woven fabric with a metal laminate, to create a pearlescent effect.

MADE IN ITALY.

DIMENSIONS

70 cm - Inch 27.5

Vertical Repeat 35 cm - Inch 13.8

MATERIALS

Vinyl metallic

Non-woven base

COLOURS



GA3 9350*



GA3 9351

JAVA

GRAPHIC ELEMENTS 1

The recurring checker motif of Armani/Casa is reinterpreted using a geometric weave with a three-dimensional effect: all the squares show a distinctive *canneté* design, an Armani/Casa classic, which also reminds of the rocky slopes on Java island. Made on a non-woven fabric base with metal laminate, to create a pearlescent effect.

MADE IN ITALY.

DIMENSIONS

70 cm - Inch 27.5

Vertical Repeat 35 cm - Inch 13.8

MATERIALS

Vinyl metallic

Non-woven base

COLOURS

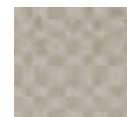

GA3 9352*



GA3 9353



GA3 9354



* CODE: GA3 9350



GA3 9390



GA3 9391



GA3 9392



GA3 9393

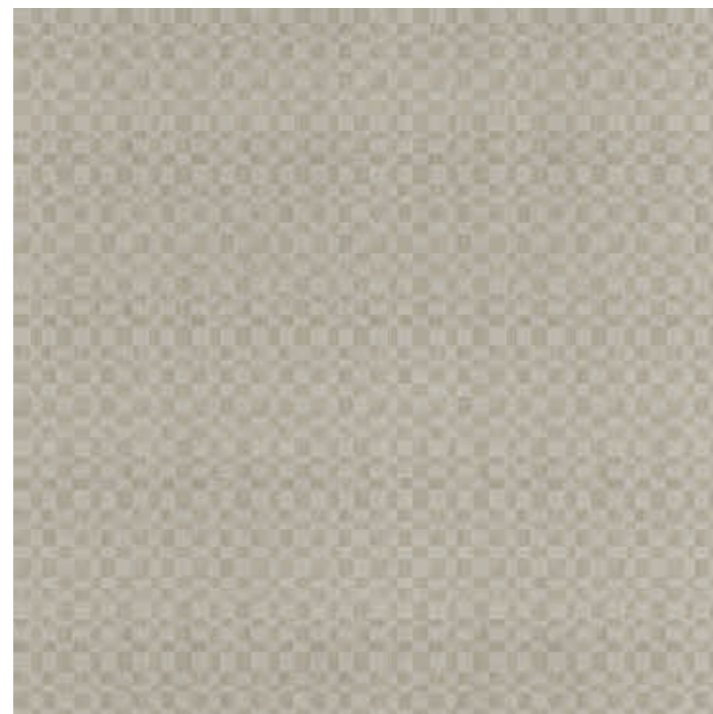

* CODE: GA3 9352

Plain Vinyl Metallic

VINYL METALLIC - FUJI / JAVA

Four colours coordinated with *Fuji* and *Java* themes on vinyl metallic support.

MADE IN ITALY.

DIMENSIONS

70 cm - Inch 27.5

Vertical Repeat 0 cm - Inch 0

MATERIALS

Vinyl metallic

Non-woven base

HIMALAYA RAFFIA

GRAPHIC ELEMENTS 1

This wallcovering is inspired by traditional Japanese *kimonos*, characterised by a wide gradient on triangular shapes recalling the snowy peaks of Himalaya mountains. Made on raffia support. **MADE IN ITALY.**

DIMENSIONS

87 cm - Inch 34.2
Vertical Repeat 87 cm - Inch 34.2

MATERIALS

Raffia
Non-woven base

COLOURS

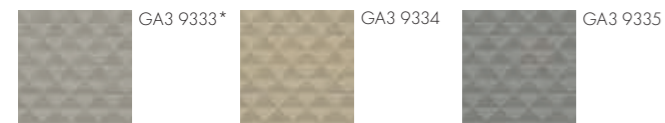

* CODE: GA3 9333



SAGANO

GRAPHIC ELEMENTS 1

Bamboo, an iconic element of Armani/Casa, is revisited in a geometric version refined by a subtly nuanced effect. The name echoes the Sagano bamboo forest, in Kyoto, a mystic place of supernatural beauty and quiet. Made on a raffia support. **MADE IN ITALY.**

DIMENSIONS

87 cm - Inch 34.2
Vertical Repeat 16 cm - Inch 6.2

MATERIALS

Raffia
Non-woven base

COLOURS

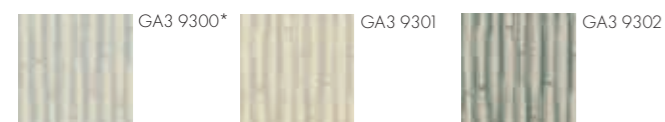

* CODE: GA3 9300



* CODE: GA3 9340

SUMATRA

GRAPHIC ELEMENTS 1

A continuous motif with trees and tigers reinterprets a design inspired by traditional Japanese *tsubas* (guards of *katana* swords). The choice of depicting plants and wild animals recalls the savage landscape of Sumatra island. Made on a raffia support. **MADE IN ITALY.**

DIMENSIONS

87 cm - Inch 34.2
Vertical Repeat 35 cm - Inch 34.2

MATERIALS

Raffia
Non-woven base

COLOURS



Plain Raffia

RAFFIA - HIMALAYA RAFFIA / SAGANO / SUMATRA

Eight colours coordinated with *Himalaya Raffia*, *Sagano* and *Sumatra* themes on raffia support. **MADE IN ITALY.**

DIMENSIONS

87 cm - Inch 34.2
Vertical Repeat 0 cm - Inch 0

MATERIALS

Raffia
Non-woven base



NIAGARA

GRAPHIC ELEMENTS 1

Wallcovering made on fabric support, featuring a chevron motif. This texture, recurring element of the Giorgio Armani style, is deconstructed to create a particular discontinuous geometry; the pointy elements add a vertical movement to the composition, imitating the majestic falls on the Niagara river.
MADE IN ITALY.

DIMENSIONS

70 cm - Inch 27.5
Vertical Repeat 64 cm - Inch 25.2

MATERIALS

Fil posé
Non-woven base

COLOURS



GA3 9310*



GA3 9311



GA3 9312



GA3 9313

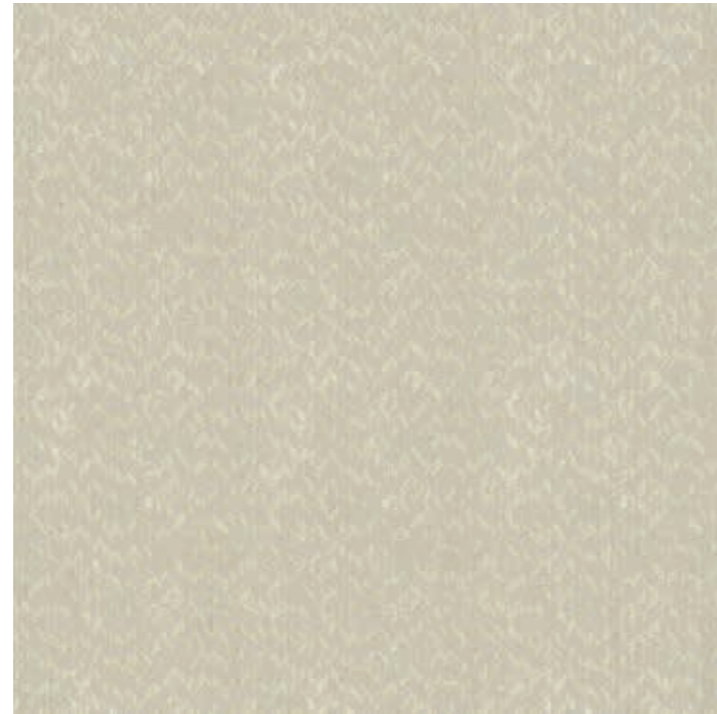

* CODE: GA3 9310



GA3 9370



GA3 9371



GA3 9372

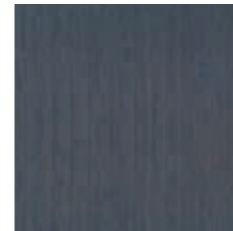

GA3 9373

Plain Fil

FIL POSÉ - NIAGARA / TOWADA FIL

Four colours coordinated with *Niagara* and *Towada Fil* on fabric support.
MADE IN ITALY.

DIMENSIONS

70 cm - Inch 27.5
Vertical Repeat 0 cm - Inch 0

MATERIALS

Fil posé
Non-woven base

TOWADA FIL

GRAPHIC ELEMENTS 1

Wallcovering featuring macro and micro variations of a pattern inspired by Japanese *tsubas* (guards of katana swords). Available on raffia support, the palette comprises neutral hues as well as vivid tones taken by the colours of Towada lake in autumn.
MADE IN ITALY.

DIMENSIONS

70 cm - Inch 27.5
Vertical Repeat 64 cm - Inch 25.2

MATERIALS

Fil posé
Non-woven base

COLOURS



GA3 9320*



GA3 9321



GA3 9322



GA3 9323



* CODE: GA3 9320

PANTELLERIA

GRAPHIC ELEMENTS 2

One of Giorgio Armani's favorite islands, Pantelleria was known in the past as "Daughter of the Winds" because of the strong breeze always blowing. The wild landscapes of the island are studded with typical constructions called *panteschi* gardens, cylinders made with stone blocks to protect the citrus trees. These two sides of Pantelleria are reflected in the wallcovering of the same name, where an irregular design recalls the stone effect on a background imitating the waves the wind creates on the surface of the sea.
MADE IN ITALY.

DIMENSIONS

90 cm - Inch 35.5

Vertical Repeat 25 cm - Inch 9.84

MATERIALS

Non-woven base

COLOURS



GA6 9600*



GA6 9601



GA6 9602



GA6 9603



* CODE: GA6 9600

ELBA

GRAPHIC ELEMENTS 2

The isle of Elba, off the Tuscan shores, presents an extremely variegated landscape, interrupted by the famous mineral mines. The typical shades and reflections of tourmaline, beryl and garnet crystals of the island are reproduced with a *moiré* effect on the surface of this wallcovering, made with the *fil posé* technique to add a touch of luster.
MADE IN ITALY.

DIMENSIONS

70 cm - Inch 27.5

Vertical Repeat 64 cm - Inch 25.2

MATERIALS

Fil Posé

Non-woven base

COLOURS



GA6 9630*



GA6 9631



GA6 9632



GA6 9633



GA6 9634



GA6 9635



* CODE: GA6 9630

MURANO

GRAPHIC ELEMENTS 2

This island, located in the heart of the Venetian lagoon, is the place where glass masters carry on the tradition of glass blowing for many centuries. The skill of artisans has become famous worldwide, thanks to masterpieces like the marvelous chandeliers that once decorated noble palaces in the whole Europe. The atmosphere of ball halls and galleries lit by their sparkling lights is reproduced by this wallcovering, which shows a vintage effect inspired by the walls of those rooms.
MADE IN ITALY.

DIMENSIONS

90 cm - Inch 35.5

Vertical Repeat 90 cm - Inch 35.5

MATERIALS

Non-woven base

COLOURS



GA6 9608*



GA6 9609



GA6 9610



GA6 9611



* CODE: GA6 9608

CAPRI

GRAPHIC ELEMENTS 2

The island of Capri, famous for being a favorite destination of celebrities from all over the world, is actually full of natural beauties: the imposing *faraglioni*, for example, typical rock formations emerging from the sea like pinnacles, or the *Grotta Azzurra*, a cave known for its charming blue reflections. The design of this wallcovering recalls the union of glamour and nature, featuring textile geometries on a floral background. MADE IN ITALY.

DIMENSIONS 87 cm - Inch 34.2 Vertical Repeat 66 cm - Inch 25.98	MATERIALS Linen Non-woven base
--	---

COLOURS

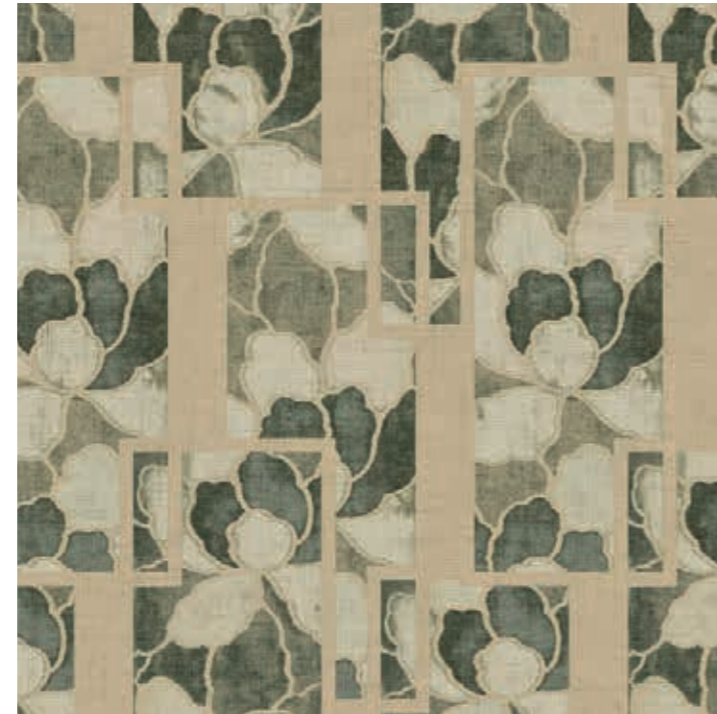
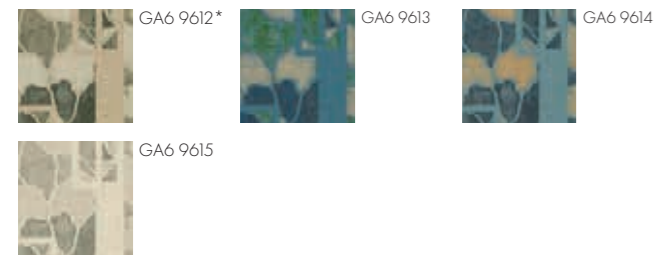

* CODE: GA6 9612



Plain Linen

LINEN - CAPRI / PONZA

Five colours coordinated with *Capri* and *Ponza* on linen support. MADE IN ITALY.

DIMENSIONS 87 cm - Inch 34.2 Vertical Repeat 0 cm - Inch 0	MATERIALS Linen Non-woven base
---	---

PONZA

GRAPHIC ELEMENTS 2

Ponza is famous for its jagged shores, rich in rocks and cliffs overlooking the sea. Located not too far from Rome, it was chosen as the location for some patricians' villas, defined by a geometric and austere look reflecting the harsh nature of the island. The strong presence of squared lines is replicated also on the wallcovering, showing a deconstructed checkered design in many colour variations. MADE IN ITALY.

DIMENSIONS 87 cm - Inch 34.2 Vertical Repeat 12 cm - Inch 4.72	MATERIALS Linen Non-woven base
---	---

COLOURS

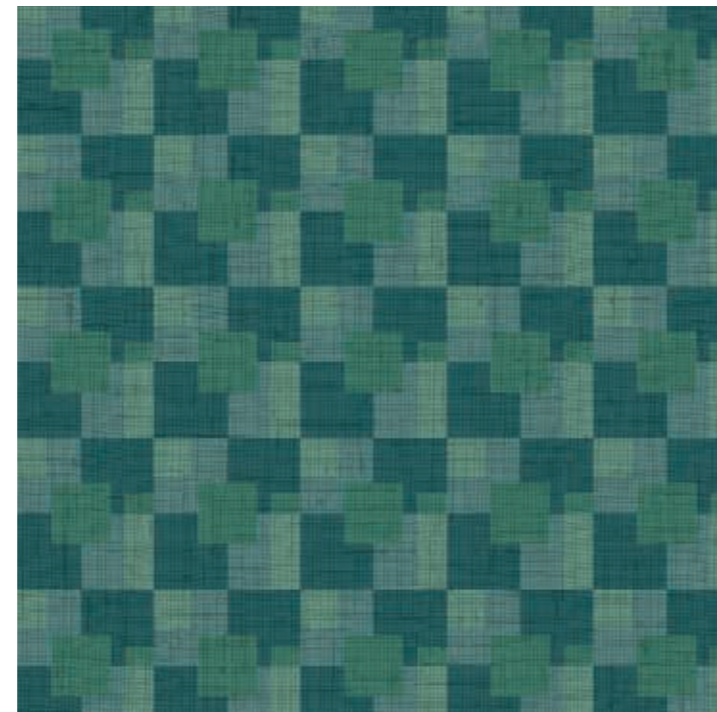
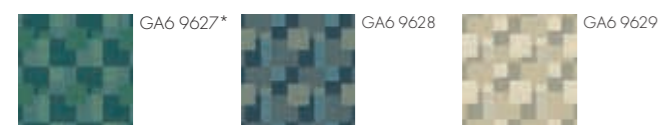

* CODE: GA6 9627

LIPARI

GRAPHIC ELEMENTS 2

Lipari is the largest of the Aeolian islands, seven gems sprinkled in the blue of the Mediterranean Sea and located not far from the shores of Sicily. The name of the island echoes its beauty and the richness, coming from the ancient Greek *Lipàra*, which means "fruitful". For its prominent position in the archipelago, the wallcovering featuring one of the most iconic designs of the Armani style, the shagreen texture, has been named after this island.

MADE IN ITALY.

DIMENSIONS

90 cm - Inch 35.5

Vertical Repeat 50 cm - Inch 19.68

MATERIALS

Non-woven base

COLOURS



GA6 9621*



GA6 9622



GA6 9623



GA6 9624



GA6 9625



GA6 9626

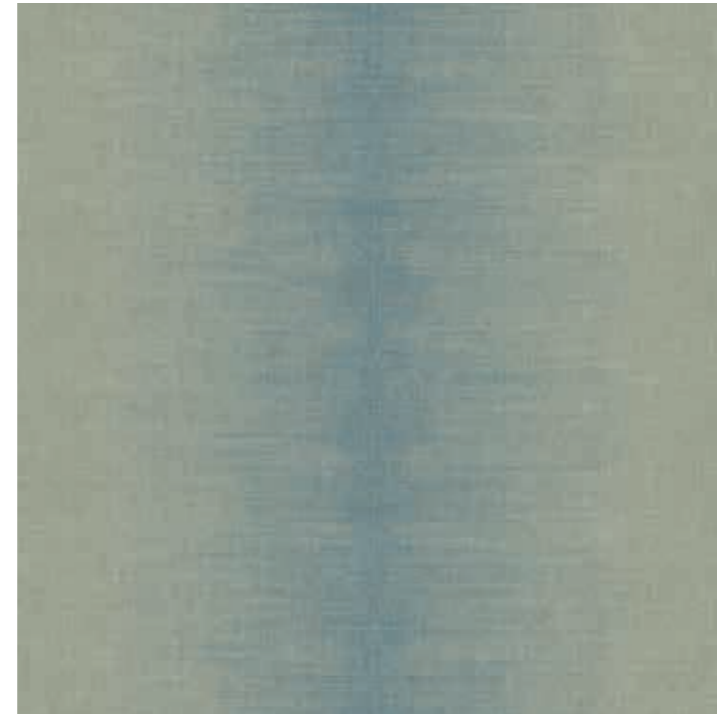

* CODE: GA6 9621

PANAREA

GRAPHIC ELEMENTS 2

Panarea is the smallest of the Aeolian islands, a paradise defined by a sort of wild landscape and lifestyle to discover, highly appreciated by the international jet set. The very idea of hidden yet refined luxury inspired this wallcovering, showing a plissé design with a *trompe-l'oeil* effect.

MADE IN ITALY.

DIMENSIONS

90 cm - Inch 35.5

Vertical Repeat 90 cm - Inch 35.5

MATERIALS

Non-woven base

COLOURS



GA6 9604*

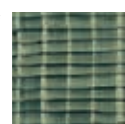

GA6 9605



GA6 9606



GA6 9607

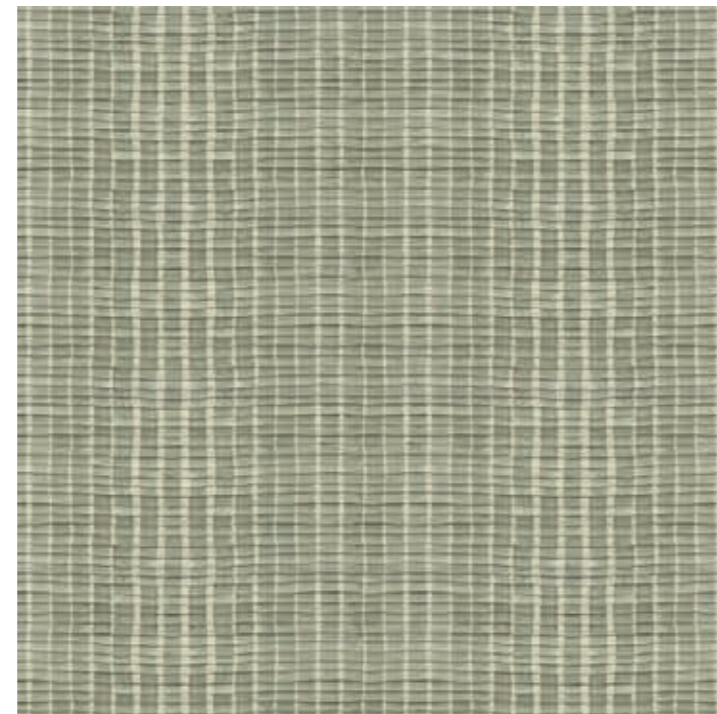

* CODE: GA6 9604

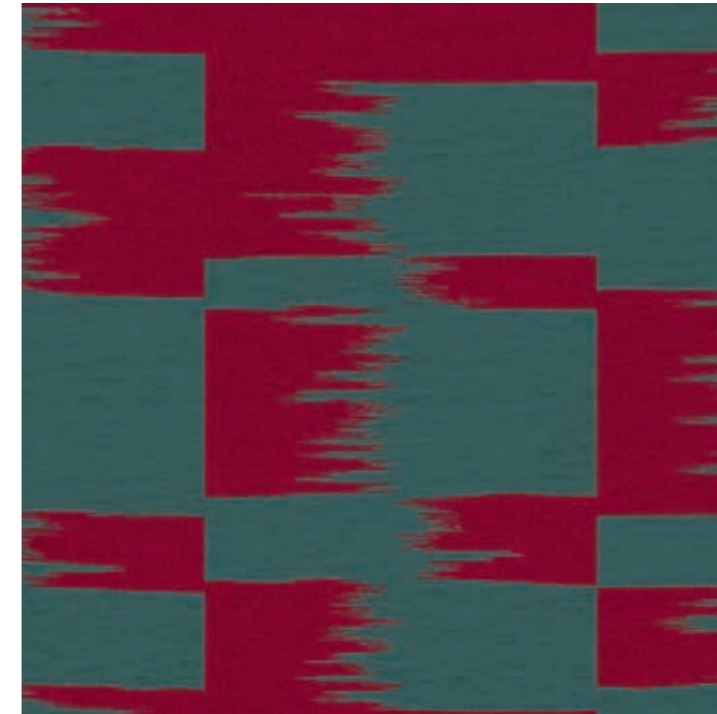

* CODE: GA6 9640



GA6 9641



GA6 9642



GA6 9643



GA6 9644



GA6 9645

STROMBOLI

GRAPHIC ELEMENTS 2

The island of Stromboli is entirely occupied by the volcano with the same name, one of the few still active in the Mediterranean Sea. The frequent eruptions offer an extraordinary spectacle, with streams of fire meeting the deep blue of the ocean after leaving incandescent brushstrokes on the rocky slopes: this exceptional natural phenomenon is recalled by the design of the wallcovering, where tones of red and emerald green create unexpected contrasts. Available also in tone-on-tone combinations.

MADE IN ITALY.

DIMENSIONS

68 cm - Inch 26.7

Vertical Repeat 68,5 cm - Inch 27

MATERIALS

Metallized

Non-woven base

COLOURS

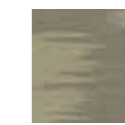

GA6 9636



GA6 9637



GA6 9638

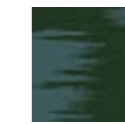

GA6 9639

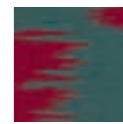

GA6 9640*

Plain Metallized

METALLIZED - STROMBOLI

Five colours coordinated with *Stromboli* on metallic support.

MADE IN ITALY.

DIMENSIONS

68 cm - Inch 26.7

Vertical Repeat 0 cm - Inch 0

MATERIALS

Metallized

Non-woven base



WALLCOVERINGS

REFINED STRUCTURES



The *Refined Structures* collections take inspiration from the vast universe of Armani/Casa design. Thanks to specifically conceived production techniques, the vinyl support is used strategically to recreate three-dimensional textures and rich material effects.

Nature is one of the main protagonists with its bamboo forests, ginkgo leaves and flourishing oak branches. Fashion is present with the iconic patterns of the Armani style – *canneté* and *chevron* – as well as the precious embroideries by *Giorgio Armani Privé*, the typical irregularities of shantung silk and the defining pattern of *moiré* finishing. *Trompe-l'oeil* and *boiserie* effects recall the aesthetic of antique wallcoverings, reinterpreted in a contemporary way; intertwined motifs celebrate craftsmanship and traditional handwork, through textures evoking exquisite techniques like straw marquetry and Japanese tatami.

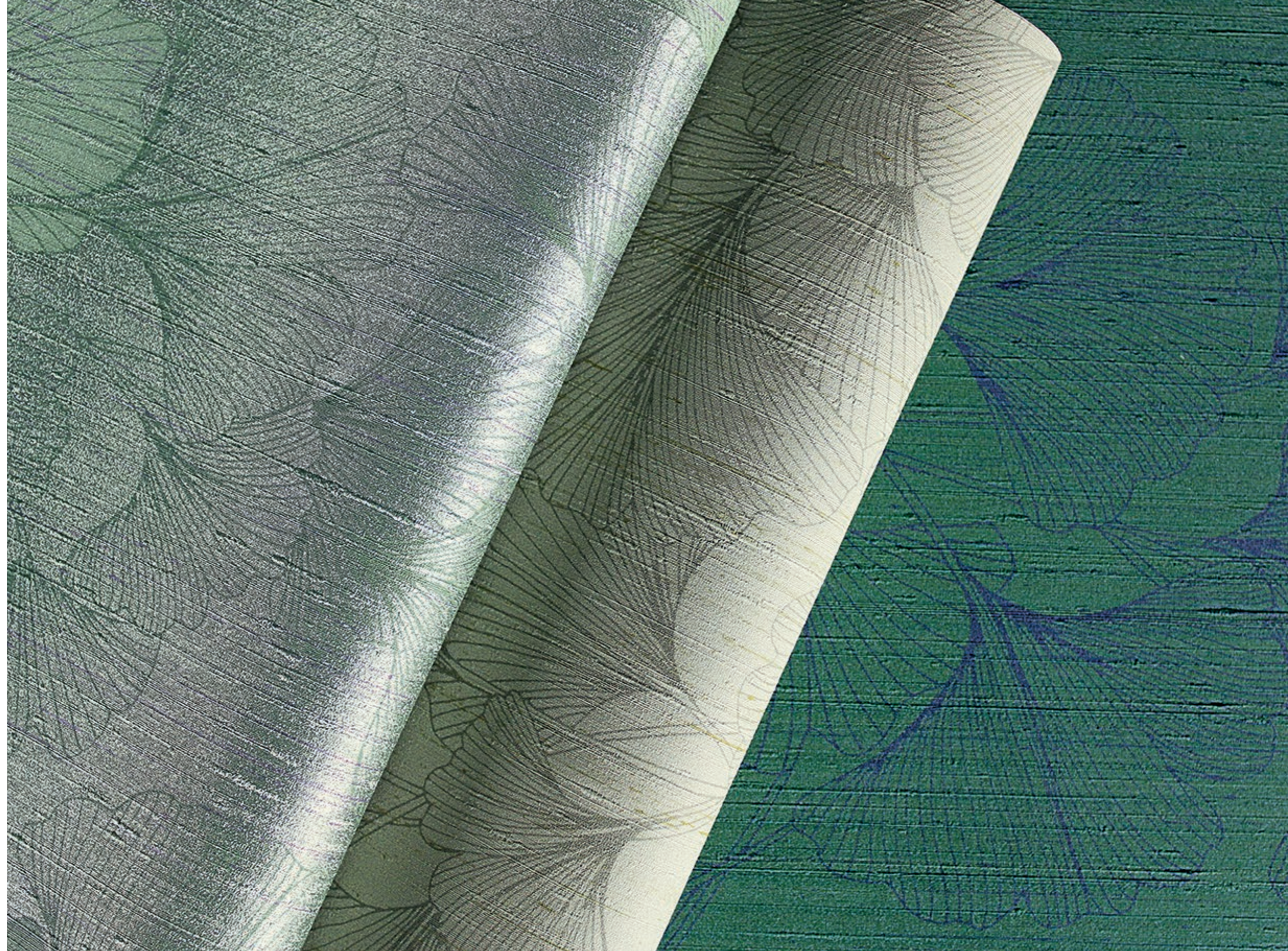





LOUVRE

REFINED STRUCTURES 1

Louvre takes its name from the famous royal palace located in the heart of Paris: Armani/Casa dedicates to this remarkable residence the wallcovering featuring one of the most iconic Giorgio Armani's motifs, the *canneté*. This wallcovering can be used both vertically and horizontally. MADE IN ITALY.

DIMENSIONS

70 cm - Inch 27.5
Vertical Repeat 0 cm - Inch 0

MATERIALS

100% Vinyl
Non-woven base

COLOURS



* CODE: GA2 9200

MADELEINE

REFINED STRUCTURES 1

The Madeleine is an imposing church in Paris, built in the 19th century with a clear Greek inspiration, where marble columns, statues and reliefs complete the austere neat look. In the same way the acanthus plant was used in reliefs as a decorative motif, this wallcovering features stylized leafy branches that add rhythm to the solid background. MADE IN ITALY.

DIMENSIONS

70 cm - Inch 27.5
Vertical Repeat 60 cm - Inch 23.6

MATERIALS

100% Vinyl
Non-woven base

COLOURS



* CODE: GA2 9210

MONTMARTRE

REFINED STRUCTURES 1

Montmartre is a Parisian neighborhood defined by two different yet complementary sides: a holy one, represented by the white dome overlooking the city, and a profane one, due to the eccentric artists that lived in the area during the 19th century. This dichotomy echoes in the wallcovering with the same name, where a checkered motif is coupled with a shagreen leather print. MADE IN ITALY.

DIMENSIONS

70 cm - Inch 27.5
Vertical Repeat 60 cm - Inch 23.6

MATERIALS

100% Vinyl
Non-woven base

COLOURS

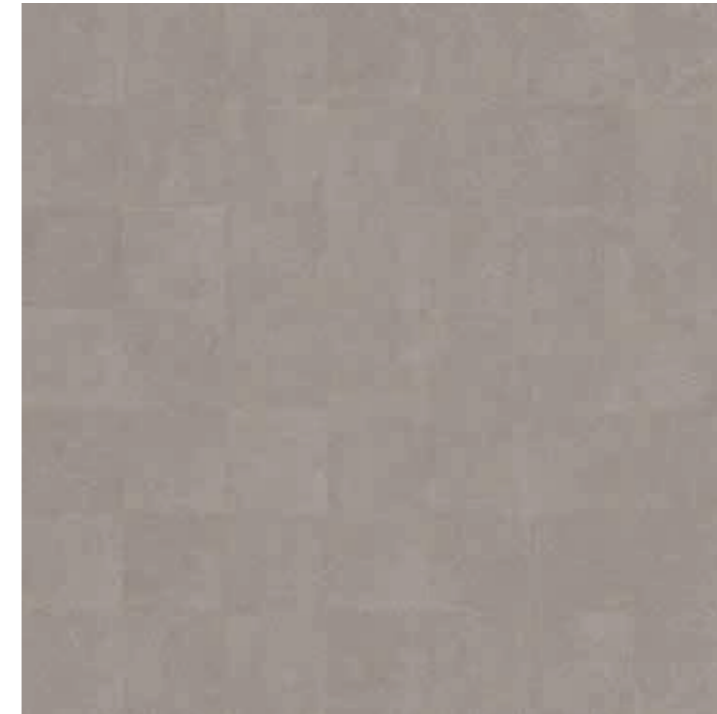

* CODE: GA2 9220

OPÉRA

REFINED STRUCTURES 1

The Opéra Garnier is the most prestigious theatre in Paris: a building that is a triumph of opulence, rich in gold, brocade and luxurious chandeliers. The Opéra wallcovering pays tribute to this temple of music thanks to the *canneté* stripes alternating with the plain background, which remind the lines of a pentagram drawn on a paper sheet. Due to the design, this wallcovering can be used both vertically and horizontally. MADE IN ITALY.

DIMENSIONS

70 cm - Inch 27.5
Vertical Repeat 0 cm - Inch 0

MATERIALS

100% Vinyl
Non-woven base

COLOURS



* CODE: GA2 9230

PANTHEON

REFINED STRUCTURES 1

The Panthéon is a church hosting the tombs of many important French citizens since the 18th centuries: artists, writers, scientists, politicians. Armani/Casa dedicated this wallcovering to this important location by reinterpreting an icon Armani motif, the checkered pattern. MADE IN ITALY.

DIMENSIONS

70 cm - Inch 27.5
Vertical Repeat 70 cm - Inch 27.5

MATERIALS

100% Vinyl
Non-woven base

COLOURS

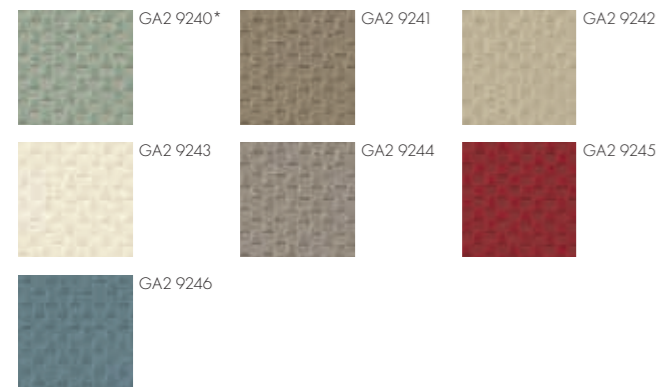

* CODE: GA2 9240

TROCADERO

REFINED STRUCTURES 1

Place du Trocadéro is a square located in Paris, which is part of a complex comprising gardens and fountains with a stunning view on France's most famous monuments, the Eiffel tower. This wallcovering shows a typical Armani pattern, an *animalier* motif developed with a micro crocodile scale module. MADE IN ITALY.

DIMENSIONS

70 cm - Inch 27.5
Vertical Repeat 70 cm - Inch 27.5

MATERIALS

100% Vinyl
Non-woven base

COLOURS



* CODE: GA2 9250

VERSAILLES

REFINED STRUCTURES 1-2

The French village of Versailles immediately evokes a world of luxury and preciousness thanks to its suggestive castle, which king Louis XIV brought to the maximum radiance in the 17th century. This exceptional residence is a collection of authentic masterpieces, including the majestic gardens that surround the buildings. This range of bestselling wallcoverings of the same name is inspired by the shade of royal oaks depicted with a fresco effect. MADE IN ITALY.

DIMENSIONS

70 cm - Inch 27.5
Vertical Repeat 95 cm - Inch 37.4

MATERIALS

100% Vinyl
Non-woven base

COLOURS REFINED STRUCTURES 1



COLOURS REFINED STRUCTURES 2

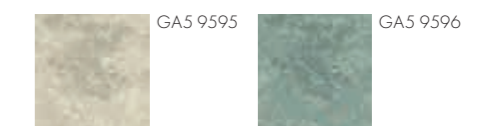

* CODE: GA2 9260

BRERA

REFINED STRUCTURES 2

Brera, "the district of the artists", is the most renowned of Milan: located in the heart of the historic city center, it is famous for its art academy, the charming atmosphere and fine boutiques. The same elegance defines this wallcovering, inspired by the details of the *Giorgio Armani Privé* collections. The design created by the embroidering of thousands of beads is reproduced on the vinyl support, made precious by the use of a pearlescent finishing that highlights the three-dimensional effect. Presented in neutral tones as well as pastel blue and green.
MADE IN ITALY.

DIMENSIONS

70 cm - Inch 27.5
Vertical Repeat 16 cm - Inch 6.3

MATERIALS

100% Vinyl
Non-woven base

COLOURS



* CODE: GA5 9510

MARAIS

REFINED STRUCTURES 2

The Parisian neighborhood of Le Marais is one of a kind: located in the heart of the city, it has maintained untouched its ancient look together with the charm of a place where, thanks to the mix of different inspirations and suggestions, ideas and fashion trends are constantly born. This creative dynamism inspired this wallcovering: the *trompe-l'oeil* effect imitates the drapery of a light fabric of many veils by Giorgio Armani, almost impalpable, which defines an elegant palette of neutral tones, as well as pastel blue and green.
MADE IN ITALY.

DIMENSIONS

68 cm - Inch 26.7
Vertical Repeat 80 cm - Inch 31.5

MATERIALS

100% Vinyl
Non-woven base

COLOURS



* CODE: GA5 9550

SAINT GERMAIN

REFINED STRUCTURES 2

The eclectic neighborhood of Saint-Germain has always been the meeting point of intellectuals, the birthplace of modern French literature and philosophy; in time, the district has also become the prestigious home of the most luxurious boutiques worldwide. The synthesis of this dichotomy echoes in this wallcovering, which combines an irregular checkers scheme with an off-centered sun motif, inspired by the straw marquetry. The reinterpretation of iconic Armani/Casa elements is a theme in continuous evolution but always consistent with its own essence, just like Paris, the city to which this paper is dedicated. Presented in neutral tones as well as pastel blue and green.
MADE IN ITALY.

DIMENSIONS

70 cm - Inch 27.5
Vertical Repeat 23 cm - Inch 20.9

MATERIALS

100% Vinyl
Non-woven base

COLOURS

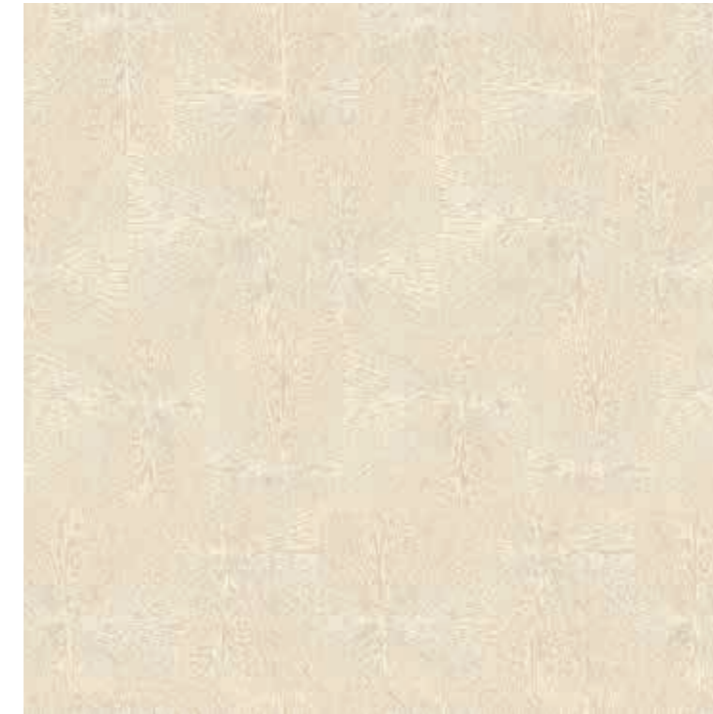

* CODE: GA5 9520

GION

REFINED STRUCTURES 2

Gion is a place where time does not seem to pass: this district of Kyoto, one of Japan's most ancient cities, is known for the mysterious geishas that live there still nowadays. The wooden buildings and the mystic temples are surrounded by peaceful zen gardens, recalled by the pattern of this wallcovering depicting bamboo trees in large scale. The original design is inspired by the richness of jacquard fabrics by Armani/Casa. Presented in six pastel and natural tones combinations.
MADE IN ITALY.

DIMENSIONS

100 cm - Inch 39.4
Vertical Repeat 53 cm - Inch 20.9

MATERIALS

100% Vinyl
Non-woven base

COLOURS



* CODE: GA5 9500

GINZA

REFINED STRUCTURES 2

Ginza is the most glamorous district of Tokyo, a place where Eastern traditions are continuously reinterpreted to embrace modernity and the vertical development of buildings. In the same way, this wallcovering takes inspiration from the texture of Japanese tatami carpets to obtain a paper suitable for the wall decoration. Presented in twelve variations with three-dimensional effect, four of which enriched by a shiny finishing.
MADE IN ITALY.

DIMENSIONS

70 cm - Inch 27.5
Vertical Repeat 64 cm - Inch 25.2

MATERIALS

100% Vinyl
Non-woven base

COLOURS



* CODE: GA5 9530

BELGRAVIA

REFINED STRUCTURES 2

The borough of Belgravia, in London, is famous for the white palaces in Neoclassical style that express a mood of rigorous elegance. The seeming simplicity of the architecture, which appears at first glance, is actually a dynamic series of marbles and stuccos, statues and decorative motifs. This wallcovering follows this concept of "unexpected detail": the background, based on a play of large tiles of streaked marble, is crossed horizontally at the top and at the bottom by a contrasting frame with *chevron* motif. Once more, the wallcovering becomes the occasion to transform key elements of the Armani style like stones and the textile design. The range is coordinated with a printed version with marble tiles only. MADE IN ITALY.

DIMENSIONS

136x300h cm - Inch 53.5x118.1h
Vertical Repeat 136 cm - Inch 53.5

MATERIALS

100% Vinyl
Non-woven base

COLOURS



GA5 9560*

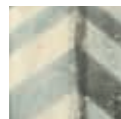

GA5 9561



GA5 9562



GA5 9563



* CODE: GA5 9560



* CODE: GA5 9570

KENSINGTON

REFINED STRUCTURES 2

Kensington is a variation on the theme of *Belgravia*, since it features the same marble background and the *chevron* motif in half scale. The major difference, though, is that on *Kensington* the chevron is repeated every 53 cm on the full height of the wallcovering. The range is coordinated with a printed version with marble tiles only. MADE IN ITALY.

DIMENSIONS

70 cm - Inch 27.5
Vertical Repeat 53 cm - Inch 20.9

MATERIALS

100% Vinyl
Non-woven base

COLOURS



GA5 9570*



GA5 9571



GA5 9572



GA5 9573

Plain

PRECIOUS FIBERS 2 - BELGRAVIA

Three colours coordinated with the *Belgravia* theme, printed with the marble tiles design only. MADE IN ITALY.

DIMENSIONS

136x300h cm - Inch 53.5x 118.1h
Repeating Pattern 136 cm - Inch 53.5

MATERIALS

100% Vinyl
Non-woven base



GA5 9580

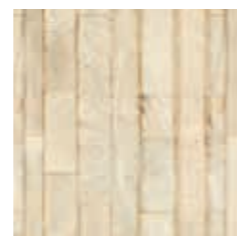

GA5 9581

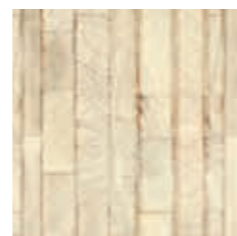

GA5 9582



GA5 9590



GA5 9591



GA5 9592

Plain

PRECIOUS FIBERS 2 - KENSINGTON

Three colours coordinated with the *Kensington* theme, printed with the marble tiles design only. MADE IN ITALY.

DIMENSIONS

70 cm - Inch 26.8
Vertical Repeat 70 cm - Inch 27.5

MATERIALS

100% Vinyl
Non-woven base

DALI

REFINED STRUCTURES 3

Macro-scaled ginkgo leaves characterize this wallcovering, named after the millenary city of Dali in China. The leaves look like they were drawn with subtle lines on the three-dimensional background, marked by a shantung silk effect with its typical knots and irregularities. The timeless beauty of ginkgo trees - symbols of endurance and regeneration - recalls the Armani values and the taste for Oriental influences. MADE IN ITALY.

DIMENSIONS	MATERIALS
98 cm - Inch 38.6	100% Vinyl
Vertical Repeat 95 cm - Inch 37.4	Non-woven base

COLOURS

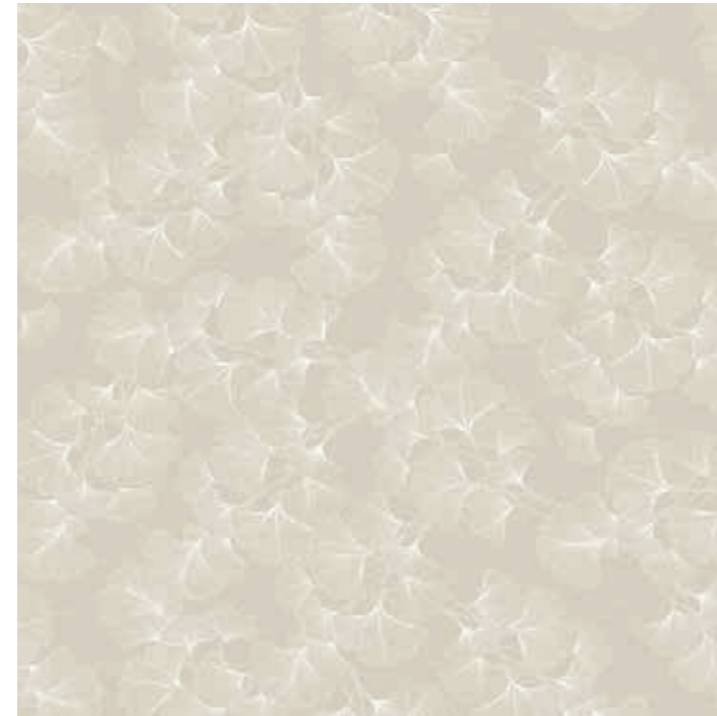

* CODE: GA8 9870

NOTTING HILL

REFINED STRUCTURES 3

The *moiré* technique is used to modify the surface of fabrics, changing the reflection of light on their fibers: the result can be compared to wood veins or a watered appearance. The *moiré* effect - already present within Giorgio Armani fashion and Armani/Casa upholstery fabrics - finds a new declination on wallcovering, thanks to an engraving process on vinyl. MADE IN ITALY.

DIMENSIONS	MATERIALS
100 cm - Inch 39.4	100% Vinyl
Vertical Repeat 95 cm - Inch 37.4	Non-woven base

COLOURS

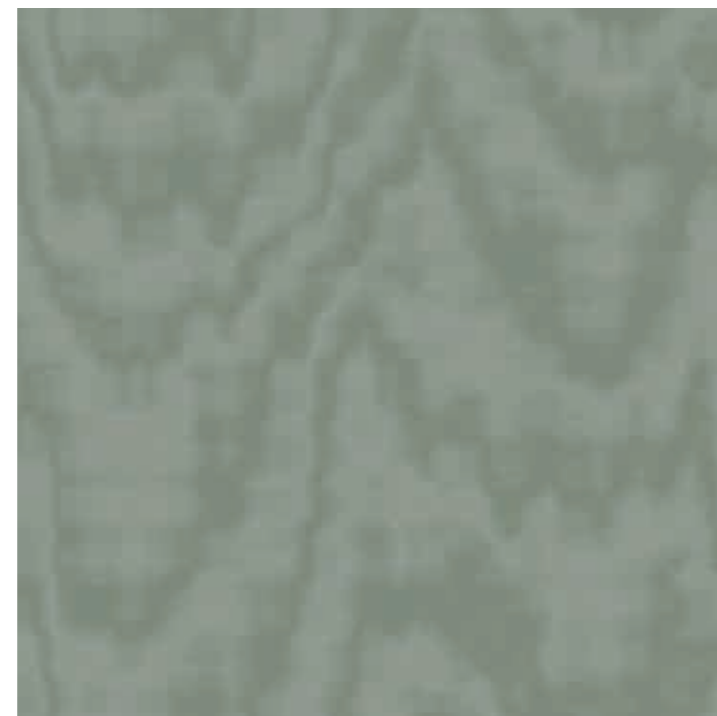

* CODE: GA8 9845

VENDÔME

PRECIOUS FIBERS 3

The charme of Paris echoes in the *Vendôme* wallcovering, a series of panels creating a *boiserie* effect. The landscape framed by geometric profiles depicts the *trompe-l'oeil* of a forest of deciduous trees: this design replicates the one featured on the *Iolanta* wallcovering, part of the Armani/Casa *Precious Fibers 2* collection. MADE IN ITALY.



DIMENSIONS	DIMENSIONS	DIMENSIONS
98 - Inch 98.6	98 - Inch 98.6	98 - Inch 98.6

DIMENSIONS	MATERIALS
294x300h cm - Inch 115.7x118.1h	100% Vinyl
Repeating pattern - 3 drops	Non-woven base

COLOURS

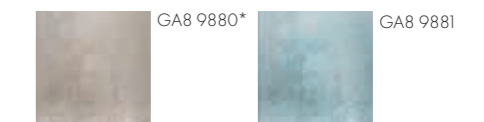

NIKKO

REFINED STRUCTURES 3

The architectural and naturalistic heritage of the city of Nikko gave the inspiration for this wallcovering: the oniric atmospheres of the landscape - with ancient temples, gardens and water springs - are a celebration of the history and beauty of Japan. The wallcovering is marked by the wide design of bamboo canes depicted as essential sketches on canvas. MADE IN ITALY.

DIMENSIONS	MATERIALS
100 cm - Inch 39.4	100% Vinyl
Vertical Repeat 95 cm - Inch 37.4	Non-woven base

COLOURS



* CODE: 9850

Plain

PRECIOUS FIBERS 3 - NIKKO

Plain colours coordinated with the *Nikko* wallcovering, developed on the same simil-canvas support. MADE IN ITALY.

DIMENSIONS	MATERIALS
100 cm - Inch 39.4	100% Vinyl
Vertical Repeat 70 cm - Inch 27.5	Non-woven base

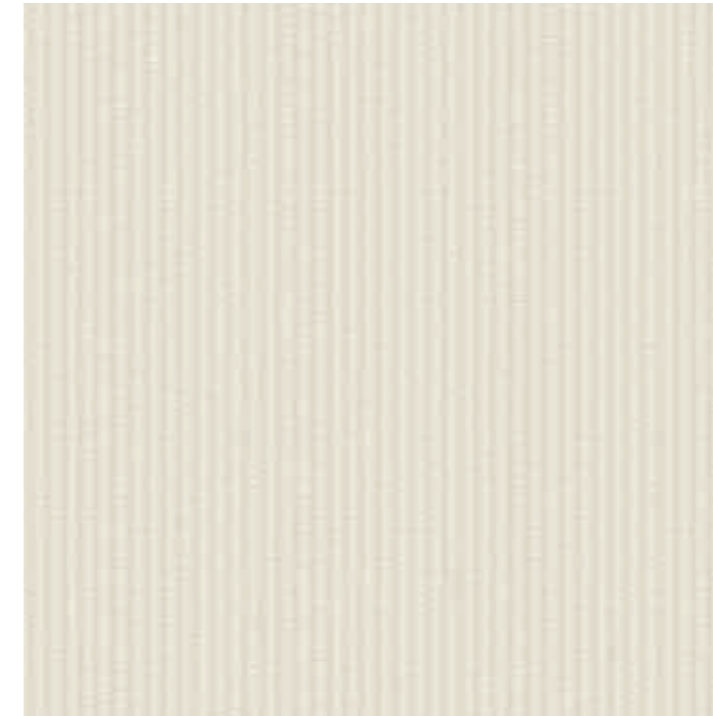

* CODE: GA8 9800

SHINJUKU

REFINED STRUCTURES 3

Shinjuku is an eclectic district of Tokyo, characterized by a vibrant and variegated lifestyle. This wallcovering uses the same texture of *Ginza* from the *Refined Structures 2* collection, recalling Japanese tatami carpets to obtain a support suitable for the wall decoration. Presented in many colour variations with a matt finish. MADE IN ITALY.

DIMENSIONS	MATERIALS
100 cm - Inch 39.4	100% Vinyl
Vertical Repeat 70 cm - Inch 27.5	Non-woven base

COLOURS

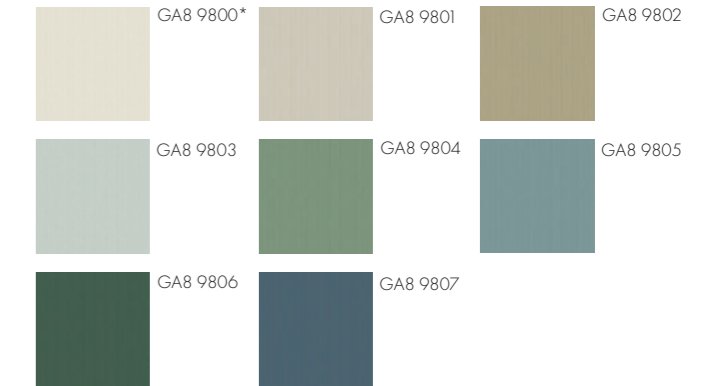

BROOKLYN

REFINED STRUCTURES 3

The dense network of streets and alleys of the old Brooklyn inspired the design of this wallcovering, whose three-dimensional texture simulates a regular straw weave. The eclecticism of this borough is reflected in the colour palette, comprising neutral tones as well as bold accents of red, green and blue.
MADE IN ITALY.

DIMENSIONS	MATERIALS
100 cm - Inch 39.4	100% Vinyl
Vertical Repeat 77 cm - Inch 30.3	Non-woven base

COLOURS

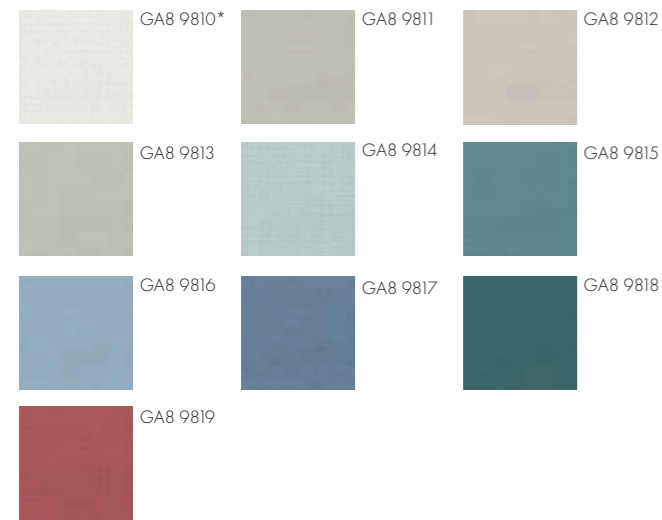

* CODE: GA8 9810

SOHO

PRECIOUS FIBERS 3

The neighborhood of Soho in New York is known for its glamorous clubs, art galleries, boutiques and antiques shops: this luxurious vocation is tributed in the wallcovering with the same name, where the protagonist is the three-dimensional texture of shantung silk, one of the most precious fabrics defined by typical knots and irregularities.
MADE IN ITALY.

DIMENSIONS	MATERIALS
100 cm - Inch 39.4	100% Vinyl
Vertical Repeat 64 cm - Inch 25.2	Non-woven base

COLOURS

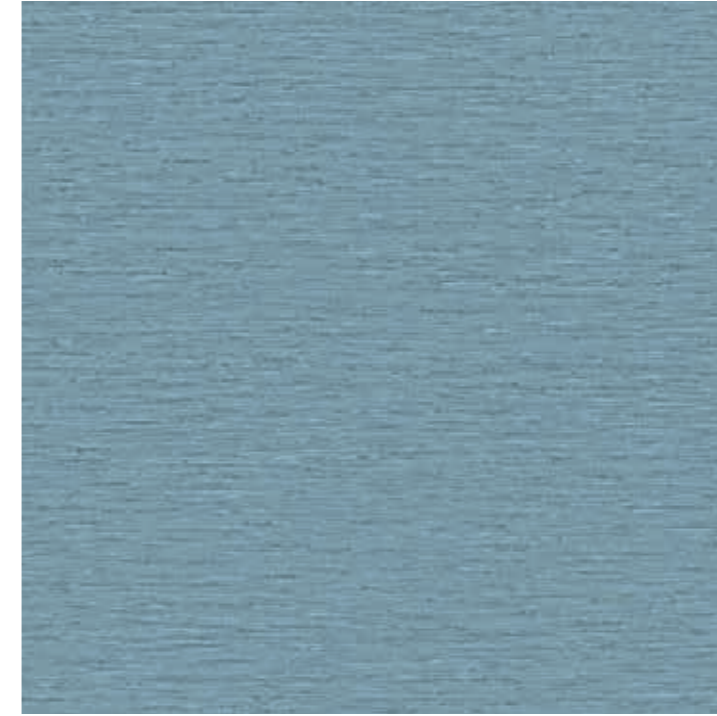

* CODE: GA8 9824

SOHO STRIPED

REFINED STRUCTURES 3

This variant of the Soho wallcovering is enriched by the addition of horizontal, tone-on-tone, slightly irregular stripes repeating every 21 cm. This unexpected detail interrupts the continuity of the texture in background, adding a touch of movement and further refinement.
MADE IN ITALY.

DIMENSIONS	MATERIALS
100 cm - Inch 39.4	100% Vinyl
Vertical Repeat 64 cm - Inch 25.2	Non-woven base

COLOURS

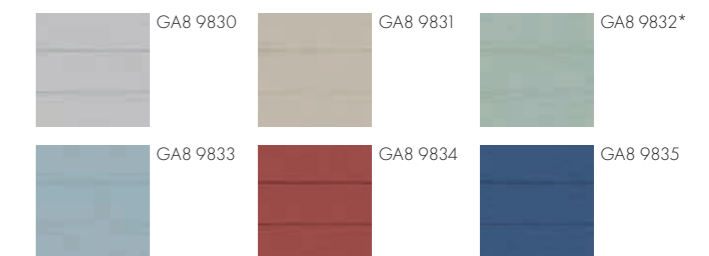

* CODE: GA8 9832



Page 2
CONRAD Wallcovering
 GA9 9953
SIRACUSA Fabric
 TA043 - ER050 Dove Grey



Pages 50/51
TAHITI Fabric
 TC116 - TO005 Powder Blue
TORTUGA Fabric
 TB069 - TO014 Sand



Page 79
PLAIN RAFFIA Wallcovering
 GA9 9360
 GA9 9980
 GA9 9982



Pages 114/115
STROMBOLI Wallcovering
 GA6 9637
 GA6 9640
 GA6 9638
 GA6 9639
 GA6 9636

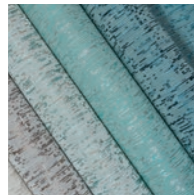

Pages 6/7
VILNIUS Fabric
 TA048 - ER155 Ivory
 TA048 - ER156 Pearl
 TA048 - ER157 Ivory/Sage
 TA048 - ER158 Sage/Ivory
 TA048 - ER159 Green Grey/Viridian



Pages 52/53
TORTUGA Fabric
 TB069 - TO013 Platinum
 TB069 - TO015 Gold
 TB069 - TO016 Sage Green
 TB069 - TO014 Sand

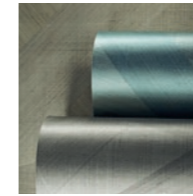

Pages 82/83
RIGOLETTO Wallcovering
 GA4 9755
 GA4 9756
 GA4 9757



Pages 116/117
MURANO Wallcovering
 GA6 9608 - GA6 9611
 GA6 9610 - GA6 9609
NAGANO Fabric
 TE024 - TX019 Viridian/Gold



Pages 8/9
VALPARAISO Fabric
 TD092 - ER144 Silver/Grey/Pale Gold

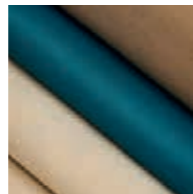

Pages 54/55
TERCEIRA Fabric
 TB067 - TO006 Sand
 TB067 - TO008 Petroeum
 TB067 - TO007 Bronze

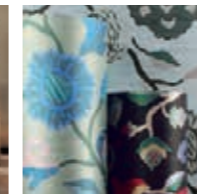
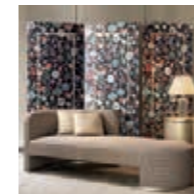

Pages 84/85
BAYADÈRE Wallcovering
 GA4 9700
 GA4 9703
 GA4 9704

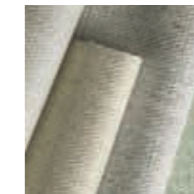

Pages 134/135
BROOKLYN Wallcovering
 GA8 9812
 GA8 9811
 GA8 9813

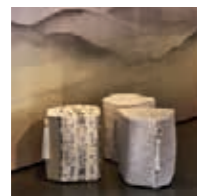

Pages 10/11
VARANASI Fabric
 TD093-ER149 Silver
VILNIUS Fabric
 TA048-ER156 Pearl
VERACRUZ Fabric
 TE038-ER135 Ivory/Seppia
BASHO Wallcovering
 GA9 9902



Pages 62/63
DICKINSON Wallcovering
 GA9 9912

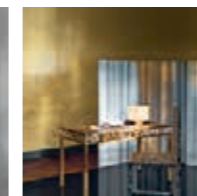

Pages 86/87
COPPÉLIA Wallcovering
 GA4 9760 Silk
 GA4 9761 Silk
 GA4 9762 Silk

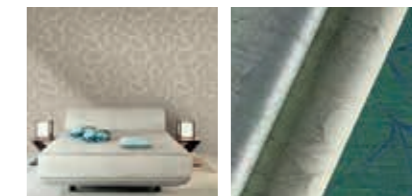

Pages 136/137
DALI Wallcovering
 GA8 9874
 GA8 9871
 GA8 9873

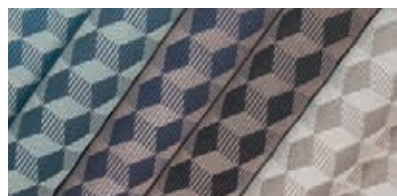

Pages 12/13
VOLTERRA Fabric
 TA047 - ER152 Green Grey/Blue
 TA047 - ER153 Nickel/Indigo
 TA047 - ER154 Nickel/Anthracite
 TA047 - ER151 Ivory/Pearl

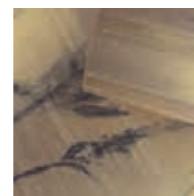
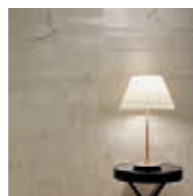

Pages 64/65
CONRAD Wallcovering
 GA9 9956
TAHITI Fabric
 TC116 - TO005 Powder Blue

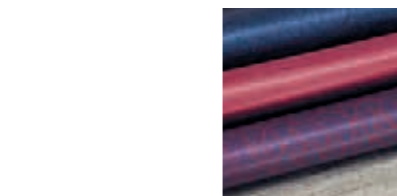

Pages 88/89
NABUCCO HORIZONTAL Wallcovering
 GA4 9427
 GA4 9432

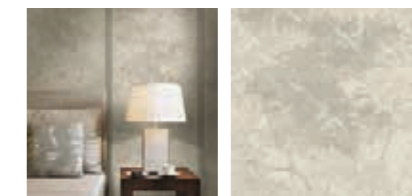

Pages 138/139
NIKKO Wallcovering
 GA8 9853
 GA8 9852
 GA8 9854



Pages 48/49
TAHITI Fabric
 TC116 - TO002 Off White
 TC116 - TO004 Bronze
 TC116 - TO003 Sage Green/Bronze
 TC116 - TO005 Powder Blue

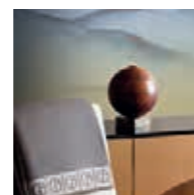
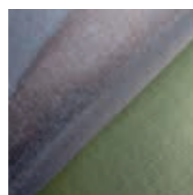

Pages 68/69
BASHO Wallcovering
 GA9 9902

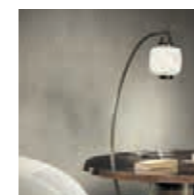

Pages 112/113
HIMALAYA RAFFIA Wallcovering
 GA3 9333
 GA3 9335
 GA3 9334

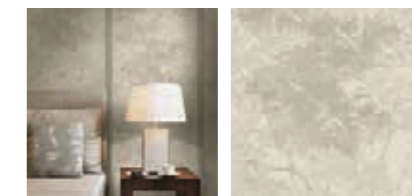

Pages 140/141
VERSAILLES Wallcovering
 GA5 9595

RANGE	CATEGORY	PAGE
AIDA	Wallcovering	92
AM AHL	Wallcovering	102
BASHO	Wallcovering	71
BAYADÈRE	Wallcovering	100
BELGRAVIA	Wallcovering	150
BOHÈME	Wallcovering	98
BRERA	Wallcovering	146
BROOKLIN	Wallcovering	156
CANTERBURY	Fabric	44
CAPRI	Wallcovering	128
CARMEN	Wallcovering	102
COLVILLE	Fabric	30
CONRAD	Wallcovering	76
COPPÉLIA	Wallcovering	104
DALI	Wallcovering	152
DICKINSON	Wallcovering	70
EDMONTON	Fabric	24
ELBA	Wallcovering	126
EXCELSIOR	Wallcovering	100
FALSTAFF	Wallcovering	98
FAUST	Wallcovering	93
FRISCO	Fabric	36
FUJI	Wallcovering	120
GABY	Fabric	19
GAND	Fabric	19
GIBRAN	Wallcovering	74
GINZA	Wallcovering	149
GION	Wallcovering	148
HAVANA	Fabric	24
HIMALAYA METALLIZED	Wallcovering	118
HIMALAYA RAFFIA	Wallcovering	122
IOLANTA	Wallcovering	96
JACKSON	Fabric	36

RANGE	CATEGORY	PAGE
JAIPUR	Fabric	37
JAVA	Wallcovering	120
JUSO	Fabric	30
KENSINGTON	Wallcovering	151
LEOPARDI	Wallcovering	72
LIPARI	Wallcovering	130
LOHENGRIN	Wallcovering	96
LORELEY	Wallcovering	103
LOUVRE	Wallcovering	142
LUXEMBOURG	Fabric	25
LYON	Fabric	31
MACBETH	Wallcovering	91
MADELEINE	Wallcovering	142
MAJORCA	Fabric	44
MARAI	Wallcovering	146
MARSEILLE	Fabric	45
MONTMARTRE	Wallcovering	143
MURANO	Wallcovering	127
NABUCCO	Wallcovering (Vertical)	90
NABUCCO	Wallcovering (Horizontal)	95
NAGANO	Fabric	37
NANJING	Fabric	38
NIAGARA	Wallcovering	124
NICE	Fabric	25
NIKKO	Wallcovering	154
NOLA	Fabric	31
NOTTING HILL	Wallcovering	152
OBERON	Wallcovering	94
OKINAWA	Fabric	32
OPÉRA	Wallcovering	143
OULU	Fabric	26
PALERMO	Fabric	26
PANAREA	Wallcovering	130

RANGE	CATEGORY	PAGE
PANTELLERIA	Wallcovering	126
PANTHEON	Wallcovering	144
PONZA	Wallcovering	128
PORTO	Fabric	38
RAVENSBURG	Fabric	14
RIGA	Fabric	14
RIGOLETTO	Wallcovering	106
RIVOLI	Fabric	32
ROUEN	Fabric	15
SAGANO	Wallcovering	122
SAINT GERMAIN	Wallcovering	147
SAINT MORITZ	Fabric	33
SALINA	Fabric	45
SALISBURGO	Fabric	16
SALOMÈ	Wallcovering	97
SANTIAGO	Fabric	27
SAO PAULO	Fabric	27
SETA FIAMMATA	Wallcovering	77
SHAKESPEARE	Wallcovering	73
SHINJUKU	Wallcovering	155
SIENA	Fabric	20
SINGAPORE	Fabric	39
SIRACUSA	Fabric	16
SIVIGLIA	Fabric	28
SOHO	Wallcovering	157
SOHO STRIPED	Wallcovering	157
STOCKHOLM	Fabric	28
STROMBOLI	Wallcovering	131
SUMATRA	Wallcovering	123
SURABAYA	Fabric	33
SUVA	Fabric	39
TAHITI	Fabric	57
TALLIN	Fabric	29

RANGE	CATEGORY	PAGE
TASHKENT	Fabric	20
TEL AVIV	Fabric	22
TENNYSON	Wallcovering	75
TERCEIRA	Fabric	56
TOLEDO	Fabric	40
TOLOSA	Fabric	41
TORTUGA	Fabric	56
TOSCA	Wallcovering	90
TOURS	Fabric	40
TOWADA FIL	Wallcovering	124
TOWADA METALLIZED	Wallcovering	118
TOYAMA	Fabric	34
TRENTO	Fabric	21
TROCADERO	Wallcovering	144
TUCSON	Fabric	15
TULUM	Fabric	29
TURANDOT	Wallcovering	105
VALENCE	Fabric	17
VALLADOLID	Fabric	22
VALPARAISO	Fabric	34
VARADERO	Fabric	23
VARANASI	Fabric	35
VENDÔME	Wallcovering	153
VERACRUZ	Fabric	42
VERSAILLES	Wallcovering	145
VIENNA	Fabric	43
VILNIUS	Fabric	17
VOLTERRA	Fabric	18

This catalogue is for internal use only. Any reproduction of images and texts is forbidden without the explicit consent of Giorgio Armani.

All colours and textures visible in the pictures – including furniture, rugs, wallcoverings, fabrics and finishes - may not correspond to the real products. Woods and stones in particular could present some slight variations depending on the production lot. This feature must be considered a distinctive trait of the natural material used. Please always refer to our showrooms and official dealers for more information.

GIORGIO ARMANI
VIA BORGONUOVO 11
20121 MILANO ITALY
WWW.ARMANI.COM/CASA

© 2024 GIORGIO ARMANI

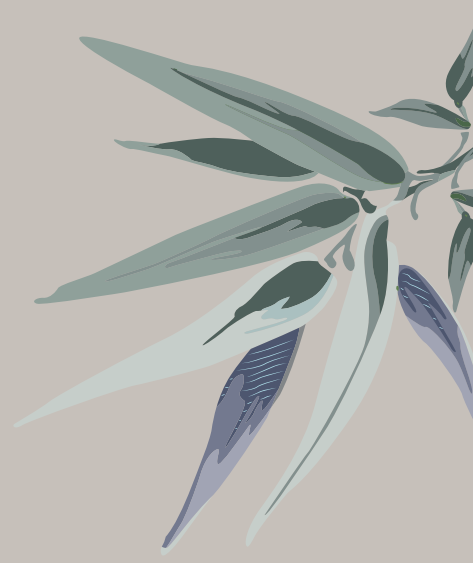
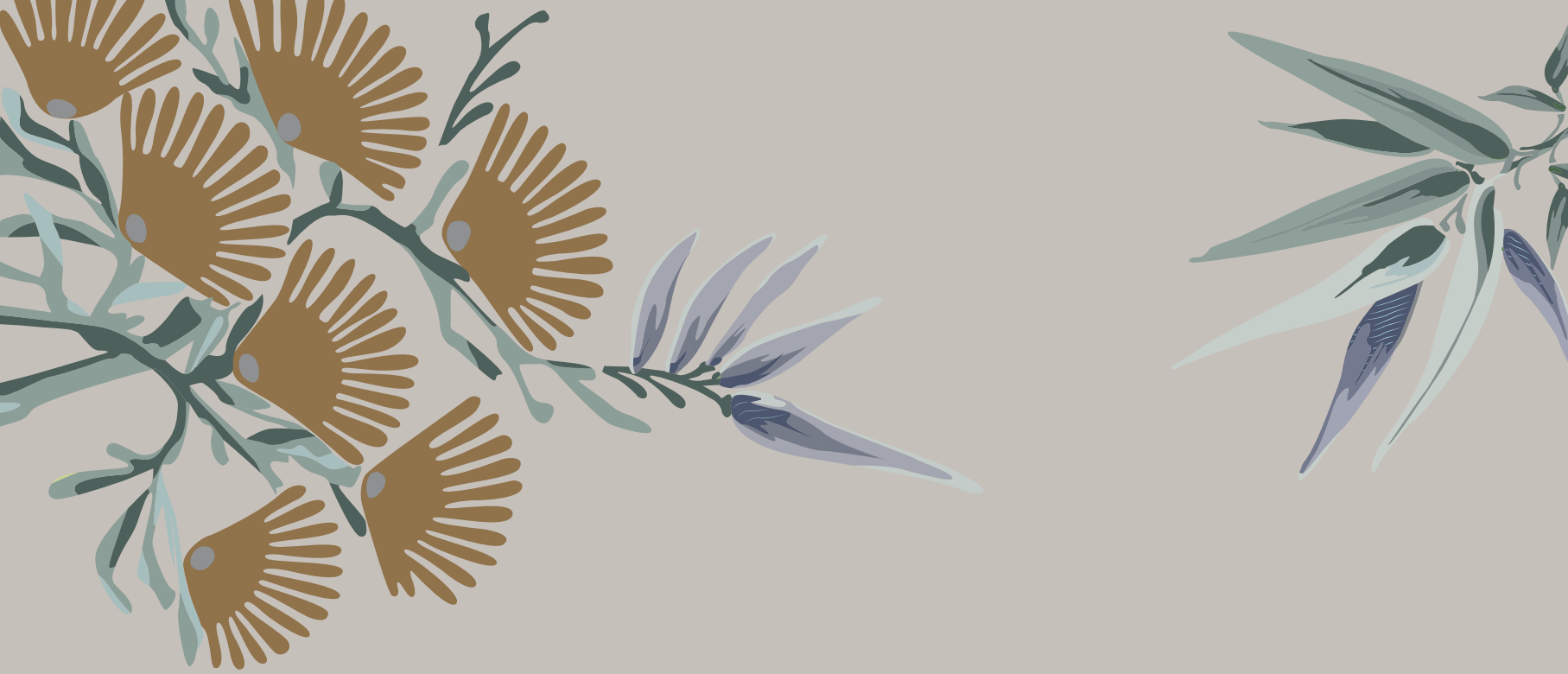

ARMANICASA.COM

